

PENINSULA TOWNSHIP PARKS COMMITTEE

July 27, 2022

Regular Board Meeting

7:00 pm

AGENDA

- 1. Call to Order**
- 2. Pledge**
- 3. Roll Call**
- 4. Approve Agenda**
- 5. Brief Citizens Comments-for items not on the agenda**
- 6. Conflict of Interest**
- 7. Consent Agenda:** any member of the board, staff, or the public may ask that any item on the consent agenda be removed and placed elsewhere on the agenda for full discussion.
 - A. Minutes from June 22, 2022
 - B. Correspondence from Muriel Garbarino: NW Michigan Invasive Species Network
 - C. Correspondence from Dave Murphy: Aug 3 Volunteer Day for Invasive Removal from PNA
 - D. Correspondence from Chuck Lombardo: Trail Mowing at Ridgewood & Murray Trails
 - E. Correspondence from Brent Wheat: Beach Monitoring Report for July 7th & 16th
 - F. Correspondence from Jeff & Kerry Malkiewicz: Use of ARPA funds for BHP Playground
- 8. Business**
 - A. Memorial Park Bench Request – (Andrew & Gwen Moroff)
 - B. Tennis/Pickleball Court Resurface (Skurski/Zebell)
 - C. Prioritization of ARPA Funds (Skurski)
 - D. BHP Playground Quotes from Sinclair Recreation (Zebell)
 - E. Review of Committee Structure (Skurski)
 - F. Parks Rep for next Town Board Meeting
- 9. Citizen Comments**
- 10. Board Comments**
- 11. Adjournment**

Peninsula Township has several portable hearing devices available for audience members. If you would like to use one, please ask the Clerk.

PENINSULA TOWNSHIP PARKS COMMITTEE

June 22, 2022
Regular Board Meeting
7:00 pm
MINUTES

1. **Call to Order** by Skurski at 7:00 p.m.
2. **Pledge**
3. **Roll Call** Dahl, Zebell, Skurski, Chown, Murphy, Milliken. Excused absent: Shanafelt, Karczewski
4. **Approve Agenda:** Zebell moved to approve the agenda with a second by Chown. Motion passed by consensus.
5. **Brief Citizens Comments-for items not on the agenda** None
6. **Conflict of Interest** None
7. **Consent Agenda:** any member of the board, staff, or the public may ask that any item on the consent agenda be removed and placed elsewhere on the agenda for full discussion.

- A. Minutes from May 25, 2022
- B. Correspondence from Terri McDermott: Inquiry of Status of Dog Park
- C. Correspondence from Macy Meindersma/TC Tourism: Identification of Dog Friendly Parks on OMP
- D. Correspondence from Dave Murphy: PNA Expansion and Resolution
- E. Correspondence from Susan Piehl: Information on DNR "Spark Grants"
- F. Correspondence from Dawn Hemming: Termination of Pickleball Court Project
- G. Correspondence from David Shambaugh: Basketball Courts at BHP

One correction to minutes from May 25, 2022. **Murphy moved to approve the consent agenda with a second by Milliken. Motion passed by consensus.**

8. Business

- A. **Non-motorized Transportation Update** (Susie Shipman) Jennifer Cram, Director of Planning gave the update. The non-motorized transportation planning commission grew out of the master planning committee and became formalized in January, 2022. In April there was a meeting with MDOT officials and their engineers to discuss both short and long terms safety improvements along the M-37 corridor. In May we met to discuss some immediate improvements as part of the M-37 repaving project. We focused on the highest cycling pedestrian user convergences to be implemented as part of the resurfacing project. In the packet is the share the road signage MDOT will be installing along 3 sections with one facing north and one facing south. Chown specifically talked to MDOT about placing signage near Archie Park. The request was to have pedestrian crossing signage painted on the road pavement. In order for that to happen, it would need to be ADA approved at both ends. Currently, that presents some issues. However, MDOT will place signage warning there are pedestrians in the area about 1,000 feet from the entrance to Archie Park. The non-motorized transportation committee is looking for approval from the parks commission to approve the pedestrian safety signage near Archie Park as recommended by MDOT.

Milliken moved to approve the 2 types of signs, the pedestrian ones for Archie Park and share the road sign for walkers and bikers throughout the rest of the peninsula with a second by Dahl. Motion passed by consensus.

- B. **Prioritization of Park Projects** (Skurski)

- a. **Current Budget Status**-the first item is to look at the maintenance budget. The biggest expense has been the removal of dead trees at Bowers Harbor for \$3,500. We now have \$22,000 of spending capabilities. Recommends making a list and a timeline of large projects and presenting everything to the town board at one time. This can act as a financial timeline and prioritize the projects by year. The last survey with LIAA showed bathrooms at Bowers Harbor was among the top requests.
- b. **Tennis Court Resurface** The tennis court needs resealing. The cracks could be cleaned with compressed air and then resealed. This should buy us several years and cost between \$4-6,000

David Shambaugh 18329 Whispering Trail- I am a seasonal resident of 70 years and my family has been coming here since 1912. Just to add to the tennis court discussion, we have a private tennis court and I am the chairman of the tennis association. I have been dealing with these questions of sealing, filling cracks, and resurfacing for over 25 years. Even though I am here to talk about basketball, the tennis courts just need resealing in my opinion and repainting of the lines. That should buy you 5-7 years. I have no knowledge of pickleball and I am here to talk about the basketball court. The surface was put down about 25 years ago. The surface is cracked, weeds are growing in the cracks and the court is in dire need of replacing. The asphalt needs to be dug up and relaying new asphalt to specifications. That is called resurfacing as distinct from resealing. The current width of the existing court is too small and the length appears to be fine. Resurfacing will buy you at least 12 years if not more. The baskets themselves also need to be replaced. Everything in the park is top-notch, but the basketball court gets an F. If the court was brought up to standard, more people would use the court. I think you can go minimal by resealing the tennis court. The company we used was Sure Seal for our tennis court.

Ken Rabish 13383 Bluff Road- we have classes every Tuesday at 5:00 p.m. for beginners. I am here to answer a couple questions about the pickleball court project. We did get a grant from the Rotary for \$30,000. We are a 501c organization. We are raising money and have some large donors who are waiting to see what happens. Because of this the donated money has to go toward pickleball courts and nothing else. We are interested in continuing to move forward on this project.

Chown: if Molon Construction does pay for the new basketball court, does that change the situation?

Rabish: absolutely. Many donors have held back because they do not want their money going to build a new basketball court. We want to move forward if the basketball court issue can be resolved.

Zebell moved to reseal and re-line the tennis courts at Bowers Harbor Park for \$6,000 with a second by Milliken. Motion passed by consensus.

- C. **Archie Park Work Bee (Milliken)** Milliken- Bob Wilkenson wants to do the fencing and has purchased the materials. He is also installing the post and new life ring this week on the water side. I met with Parshall Tree Care Company yesterday. They said the beech trees do not need treating at this time. There are 9 dead trees of various sizes that are not safe and need to be removed. The cost is \$2,000. They will put some of the wood chippings under the swing sets. For \$2,425 they would stump grind the really big trees. They would also bring topsoil and grass seed for free. There is also an aggressive Russian oil tree they will remove. Parshall's schedule is about 6 weeks out. Elmers has dropped off gravel and will dropping off more. The asphalt from the dividing line on Center Road is going to be ground up and placed in the parking lot as well.

- D. **DTE Tree Grant Status (Skurski/Zebell)**

Skurski: Marge Achorn did a tremendous amount of work and got the DTE tree grant submission in on time. The trees would go to Bowers Harbor Park and Archie Park. The approximate grant is for \$3,800 with matching funds and/or volunteer time. The size of the trees required for this grant might not be the best fit for the township parks.

A discussion regarding what types of trees would be appropriate for all the parks and the size of trees took place.

Peninsula Township
Parks Committee Regular Meeting
June 22, 2022 7:00 p.m.
Lola Jackson Recording Secretary
DRAFT MINUTES

E. Parks Rep for next Town Board Meeting: Zebell and Milliken

9. Citizen Comments None

10. Board Comments

Skurski: Murphy helped push through a grant with Olesons to get the start of a path through the tree forest.

Chown: if any of you want to reach out to Senator Wayne Schmidt who told Manigold, Achorn, and myself at a breakfast meeting he would like to see some of the ARPA money to the hemlock trail at Pelizzari. That actually was the leverage we needed to get the Oleson's Foundation to make that grant.

Murphy: when we did the open house at the First Congregational Church at the base of the peninsula the pastor came out and told us they have 11 acres there that they would like to make more into a community resource with no obligation for being members or parishioners and they are interested in pickleball, community gardens, and a dog park. He would like to hear from people and have discussions.

Chown: yes, the pastor's name is Chad Oyers. I know him and he is a wonderful man. This could solve so many problems. It would be great to have a dog park.

Skurski: terms are up for serving on this board in August. I know my term is up and we will have to check if there are any others.

Murphy: I hope this group stays together as we have a good working relationship.

11. Adjournment Chown moved to adjourn the meeting with a second by Murphy. Approve by consensus.

Adjourned 8:17 p.m.

From: Armen Shanafelt abs.parkscomm@gmail.com

Subject: Re: Invasive Bittersweet Treatment

Date: July 12, 2022 at 9:43 PM

To: Mike Skurski skurskim@gmail.com

Cc: Mary Beth Milliken mbmilliken@peninsula.com, Rebecca (Becky) Chown clerk@peninsulatownship.com, Beth Karczewski bethkarczewski@gmail.com, Dave Murphy davemurphy6943@gmail.com, Pete Dahl peterleedahl@gmail.com, Michele Zebell mmzebell@gmail.com

Sadly, the issue with invasives. A continuous battle.

I mentioned to Dave that PNA has Autumn Olive back out (he was going to t/u with the Conservancy), at least there we have a chance to keep it under control.

Armen

Armen B. Shanafelt, PhD

Peninsula Township Parks Committee

abs.parkscomm@gmail.com

On Jul 12, 2022, at 7:22 PM, Mike Skurski <skurskim@gmail.com> wrote:

FYI,

We have done this program for about 5 yrs. I just wish it would eliminate the problem

Mike

989-302-0979

Sent from my iPhone

Begin forwarded message:

From: Murielle Garbarino <mgarbarino@gtcd.org>

Date: July 12, 2022 at 2:45:09 PM EDT

To: Michael Skurski <skurskim@gmail.com>

Subject: Re: Invasive Bittersweet Treatment

Hi Michael,

I wanted to let you know that ISN's treatment crew will be out to Archie park on Tuesday July 26th and possibly the 27th to treat the bittersweet there. Thanks for working with ISN and let me know if you have any questions!

On Wed, Jun 22, 2022 at 1:32 PM Michael Skurski <skurskim@gmail.com> wrote:

Murielle,

Thanks for the heads up on the treatment schedule.

You can contact me or Mary Beth as the Archie Park schedule gets closer.

Michael Skurski

989-302-0979

skurskim@gmail.com

On Jun 22, 2022, at 12:27 PM, Murielle Garbarino <mgarbarino@gtcd.org> wrote:

Hi!

My name is Murielle Garbarino and I have replaced Fields Ratliff in the position of habitat management specialist for the NW Michigan Invasive Species Network (ISN).

ISN's treatment crew is planning on doing bittersweet treatments at the end of this month and into July. Let me know if you would like to be contacted before treatment takes place.

Let me know if you have any questions! Thanks for working with ISN to manage invasive bittersweet on Peninsula Township property!

Best,

-

Murielle Garbarino (she/her)
Northwest Michigan Invasive Species Network
Habitat Management Specialist
Grand Traverse Conservation District
1450 Cass Rd. Traverse City, MI 49685
Office: (231) 941-0960 x29



-
Murielle Garbarino (she/her)
Northwest Michigan Invasive Species Network
Habitat Management Specialist
Grand Traverse Conservation District
1450 Cass Rd. Traverse City, MI 49685
Office: (231) 941-0960 x29



NORTHWEST MICHIGAN
INVASIVE SPECIES NETWORK

From: Dave Murphy davemurphy6943@gmail.com

Subject: Re: Invasive removal at PNA

Date: July 13, 2022 at 11:00 AM

To: Rebecca Chown clerk@peninsulatownship.com

Cc: MIKE SKURSKI parksmike49686@gmail.com, Michele Zebell mzebell.parks@gmail.com, Beth Karczewski bethkarczewski@gmail.com, Armen Shanafelt ABS.ParksComm@gmail.com, Pete Dahl peterleedah1@gmail.com, Mary Beth Milliken mbmillikenonpeninsula@gmail.com, Steve Lagerquist slagerquist@gtrc.org, Connie Sargent tcasazo@att.net

DM

Thanks Becky.

Connie - if you have folks who'd like to work on this, you can either have them show up in the PNA main parking lot a little before 10 a.m. or contact me at this email or 231-313-5177.

Thank you.

Dave

On Wed, Jul 13, 2022 at 10:39 AM Rebecca Chown <clerk@peninsulatownship.com> wrote:

This is great, Dave. I'm really glad you can get the root systems and eliminate the plant for good.

I'm copying Connie Sargent on this email because of her interest in invasives and her efforts to educate everyone via the newsletter.

Becky

Rebecca Chown

Peninsula Township Clerk
13235 Center Road
Traverse City MI 49686
phone: 231-223-7321
fax: 231-223-7117
clerk@peninsulatownship.com

Office Hours: Mondays 7:30 a.m. to 6:30 p.m., Tuesdays–Thursdays 7:30 a.m. to 5:00 p.m., and closed Fridays–Sundays and holidays

From: Dave Murphy [mailto:davemurphy6943@gmail.com]

Sent: Tuesday, July 12, 2022 10:54 PM

To: MIKE SKURSKI; Michele Zebell; Beth Karczewski; Armen Shanafelt; Pete Dahl; Mary Beth Milliken; Clerk

Cc: Steve Lagerquist

Subject: Invasive removal at PNA

At parks meetings, we've discussed a volunteer day for invasive removal at PNA. Steve Lagerquist (conservancy) & I have been trying to find a date for months. We spoke today & set a date of August 3rd, 10-noon. We'll mostly focus on autumn olive, starting in the main parking lot.

Steve will try to make it a volunteer day for conservancy backers & I'll try for some of the PNA regulars. Just noting this in case others with parks would like to join in or if you know of folks who'd want to work on this.

I'll note that we've had one other work session at PNA for autumn olive removal in the past. Steve prefers the approach of removing the full root system with effective tools the conservancy has. Other techniques require successive chemical treatments. What I've

seen in areas where we did a good job of getting the roots, the bushes are gone for good. So it might be interesting to see this tool in use if you haven't.

Thanks.

Dave

From: Chuck Lombardo cmilombardo4126@gmail.com
Subject: Re: Lighthouse trails upkeep
Date: July 15, 2022 at 8:03 AM
To: Beth Karczewski bethkarczewski@gmail.com

CL

Thanks!

On Fri, Jul 15, 2022 at 8:01 AM Beth Karczewski <bethkarczewski@gmail.com> wrote:

Thanks for the heads up Chuck. I will let the township maintenance guy know and get him out there to mow. It is supposed to be done routinely. And YES, the ticks are quite abundant on both trails, so be sure to take some precautions. If you have a dog, be sure to check their skin carefully. My dog came away with at least 6 the last time I hiked there.

Beth K.

> On Jul 15, 2022, at 7:57 AM, Chuck Lombardo <cmilombardo4126@gmail.com> wrote:

>

>

> Hi Beth,

>

> I hope you are doing well. I was looking on the township website for a contact about this, and saw that you are on the parks committee and listed as a contact for the Ridgewood and Murray Road trailheads. I went out to the Ridgewood trailhead for a hike the other day and the trails were quite overgrown. With the elevated tick risk, this makes the trails less suitable for walking. Does the township have plans to mow anytime soon?

>

> If there is someone else I should contact about this, please let me know.

>

> Warm regards,

> Chuck Lombardo

From: Susan Piehl officemanager@peninsulatownship.com
Subject: FW: Beach Monitoring Report - Update: Sunset Park - All beaches LEVEL-1
Date: July 18, 2022 at 8:43 AM

SP

To: Armen armen.peninsulatruster@gmail.com, Becky clerk@peninsulatownship.com, Dave dave.peninsulatruster@gmail.com, Isaiah supervisor@peninsulatownship.com, Marge treasurer@peninsulatownship.com, Rudy rudy.peninsulatruster@gmail.com, Warren warren.peninsulatruster@gmail.com, Armen Shanafelt ABS.ParksComm@gmail.com, Beth Karczewsk bethkarczewski@gmail.com, Dave Murphy davemurphy6943@gmail.com, Mary Beth Milliken mbmillikenonpeninsula@gmail.com, Michele Zebell mzebell.parks@gmail.com, Mike Skurski Parksmike49686@gmail.com, Pete Dahl peterleedahl@gmail.com

From: Brent Wheat <bwheat@gtcountymi.gov>
Sent: Saturday, July 16, 2022 8:20 AM
To: Beach Posting Group <beachpostinggroup@gtcountymi.gov>; Frank Dituri <fdituri@traversecitymi.gov>
Subject: Beach Monitoring Report - Update: Sunset Park - All beaches LEVEL-1

Good Morning,

I'm happy to report that all monitored beaches in Grand Traverse County are now LEVEL-1, suitable for full-body contact. Please see the attachment for the results from the resampling at Sunset Park.

Have a great weekend

Brent

Brent Wheat
Environmental Health Director
Grand Traverse County Health Department
Environmental Health Division
Phone: 231.995.6015
Fax: 231.995.6033

You're receiving this message because you're a member of the Beach Posting Group group from Grand Traverse County. To take part in this conversation, reply all to this message.

[View group files](#) | [Leave group](#) | [Learn more about Microsoft 365 Groups](#)



FOR IMMEDIATE RELEASE – July 7, 2022
Weekly Grand Traverse County Beach Report
Samples Collected July 6, Reported July 7
GRAND TRAVERSE BAY

<u>Beach</u>	<u>This week's sample results</u> <u>E. coli count per 100ml</u>	<u>Water Quality Index</u>
West End	276	1
Clinch Park	517	2
Bryant Park	86	1
East Bay Park	99	1
Traverse City State Park	249	1
Acme Bayside Park	2	1
Sayler Park	24	1
Sunset Park	139	1
TC Senior Center	162	1
TC Volleyball Beach	488	2
Haserot Beach	2	1

<u>Water Quality Index</u>	<u>Body Contact Limits</u>	<u>E.coli/100ml</u> <u>(Single Event)</u>	<u>E.coli/100ml</u> <u>(30 day geo-mean)</u>
Level 1	E. coli levels meet EGLE swimming standards for full body contact.	0-300	0-130
Level 2	E. coli levels meet EGLE standards for wading, fishing, and boating. Contact above the waist not advised.	301-1000	131-1000
Level 3	E. coli levels exceed EGLE standards, no body contact advised.	>1000	>1000
Level 4	Health Alert. E. coli levels and/or known gross contamination of beach waters. Avoid contact with beach waters.		

Note: Beach samples are routinely collected once a week. Therefore E. coli levels may not meet the Michigan Department of Environment, Great Lakes and Energy (EGLE) standards between sampling days. E. coli levels are more likely to increase after a storm.

Note: Beaches are sampled using the composite sampling method approved by EGLE. Follow-up samples after a Level 2, 3, or 4 will utilize geometric mean.

From: MIKE SKURSKI parksmike49686@gmail.com
Subject: Re: ARPA Funds - Bowers Harbor Park Playground
Date: July 18, 2022 at 10:44 AM
To: js Malkiewicz@gmail.com
Cc: Michele Zebell mzebell.parks@gmail.com, Beth Karczewski bethkarczewski@gmail.com, Mary Beth Milliken mbmillikenonpeninsula@gmail.com, Dave Murphy davevmurphy6943@gmail.com, Pete Dahl peterleedah1@gmail.com, Marge Acorn treasurer@peninsulatownship.com, Armen Shanafelt abs.parkscomm@gmail.com, Becky Chown clerk@peninsulatownship.com

Jeff, Kerry,

Thank you for your interest in the playground at Bowers harbor Park.

To bring you up to date.

Michele and I discussed some plans for the BH playground with a vendor in June. We are hoping to have a couple of layouts and cost estimates from him at our next Park meeting Wednesday July 27 at 7:00pm.

I will keep you in mind in order that you are notified if the item is on the gained - also on the townships webpage.

Again, thank you for your interest and support for our parks.

MIKE SKURSKI
Chair
Peninsula Township Park Committee
parksmike49686@gmail.com

On Jul 18, 2022, at 10:12 AM, Treasurer <treasurer@peninsulatownship.com> wrote:

I'm forwarding an email from Mr. Malkiewicz. He is interested in assisting with the playground vetting.

All the best,

Margaret Achorn
Peninsula Township Treasurer
13235 Center Road
Traverse City, Mi 49686
Office (231) 223 - 4484
Fax (231) 223 - 7117

From: Treasurer [<mailto:treasurer@peninsulatownship.com>]
Sent: Monday, July 18, 2022 9:36 AM
To: 'Jeff Malkiewicz' <jsmalkiewicz@gmail.com>
Cc: treasurer@peninsulatownship.com; 'Becky Chown' <clerk@peninsulatownship.com>; 'Isaiah Wunsch' <supervisor@peninsulatownship.com>
Subject: RE: ARPA Funds - Bowers Harbor Park Playground

Dear Mr. Malkiewicz,

Thank you for your suggestion on where ARPA funds should be directed.

At the July 12, 2022 Township Board meeting, the Parks Committee was instructed to research playground equipment for Bowers Harbor Park and prepare to apply for a grant application to stretch the ARPA funds. Please contact the Parks Committee with your offer for assistance.

All the best,

Margaret Achorn

Peninsula Township Treasurer
13235 Center Road
Traverse City, MI 49686
Office (231) 223 - 4484
Fax (231) 223 - 7117

From: Jeff Malkiewicz [<mailto:jsmalkiewicz@gmail.com>]

Sent: Thursday, July 14, 2022 9:06 PM

To: Treasurer <treasurer@peninsulatownship.com>

Subject: ARPA Funds - Bowers Harbor Park Playground

Greetings

I recently read in the OMP newsletter that you are looking for input on how best to direct ARPA funds. I know the list of priorities is endless but I strongly recommend that some funds be earmarked for a new playground at Bowers Harbor Park. This park is a crown jewel of Peninsula Twp, but quite frankly the current playscape situation is bordering on unsafe. I would gladly volunteer my time to help with researching new equipment and coordinating the installation.

Thank you for your time and consideration.

Jeff & Kerry Malkiewicz
Horizon Hills

MEMORIAL PARK BENCH REQUEST

Name of donating person, family, organization with contact information for designated contact person

ANDREW & GWEN MOROFF

Name of person or organization whom bench is to commemorate:

DOROTHY WATSON MOROFF & HER DOG KATIE

Park of requested placement (if a specific location in that park please make note):

BOWERS HARBOR PARK

Probable notation/engraving (preliminary, can be changed):

"AND IF BY CHANCE WE MEET
AGAIN, THAT WOULD BE WONDERFUL".

Date of request: 7-5-22

Date approved
by Park Commission: _____

Designated
Park Commissioner contact: _____

I HAVE SPOKE (EMAIL) WITH MICHELE ZEBELL
ABOUT THIS. PLEASE SEND HER THIS INFO.
ANDREW MOROFF

Park Benches

Polly Products 877-609-2243

Price valid as of 05-17-18



Add to Cart

Economizer 6' Bench

\$328.00

Are you looking for a comfortable, yet durable, maintenance free bench at an economical price? The Economizer Bench uses the same design and bench frame as our Deluxe Bench, but uses lighter weight 1.25" x 3" planks instead of standard sized 2" x 4" boards.

[Learn More](#) | [Add to Wishlist](#) | [Add to Compare](#)

Price valid as of 02-10-21

https://pollyproducts.com/product/buddy-bench-6-economizer-bench/?attribute_pa_base-color=black&attribute_pa_top-color=black

BUDDY BENCH 6' ECONOMIZER BENCH

SKU: BB6EM

\$358.00

Are you looking for a Buddy Bench for your school, playground or church? The Buddy Bench concept originated with Christian Bucks as a way to bring kids together to get to know each other and make new friends. Christian's idea began with fundraising for a park bench made by Polly Products from one of our distributors. After it was placed in his school, the concept has gone viral!

[View Less Details](#)

Required Options

with Optional Black Inlay



Black Cedar

Subtotal \$498.00

Shipping - Ground

☒ FedEx (Ground): \$159.47

☐ Local pickup

Shipping to Traverse City, MI 49686.

[Change address](#)

☐ Residential, Schools & Churches

Tax \$29.88

Total \$687.35

PENINSULA TOWNSHIP PARKS BENCH POLICY:

Victory Memorial Bench by KirbyBuilt*

Or

PollyProducts* 6' deluxe

Size: 6 feet wide

3 legs/supports

3 back boards

4 seat boards

Color desert tan or sand plastic or composite (recycled) with black engraving

Legs metal or composite (black)

Anchored to concrete foundation

All expenses to be the responsibility of the donor including engraving/installation/materials/labor/shipping/transportation.

Engraving and Placement to be preapproved by Park Commission.

- 1. Obtain permission for bench and for park of placement from Park Commission—specify Park**
- 2. Meet with specified Park Commissioner to verify site and approve engraving/message**
- 3. Fill out order form with help of Township official**
- 4. Prepay, then order**
- 5. Catalogs available for use at Town Hall**

The following charts illustrate the responses to the survey questions regarding the projects:

Question: Select up to five (5) park projects that you feel should be high priorities

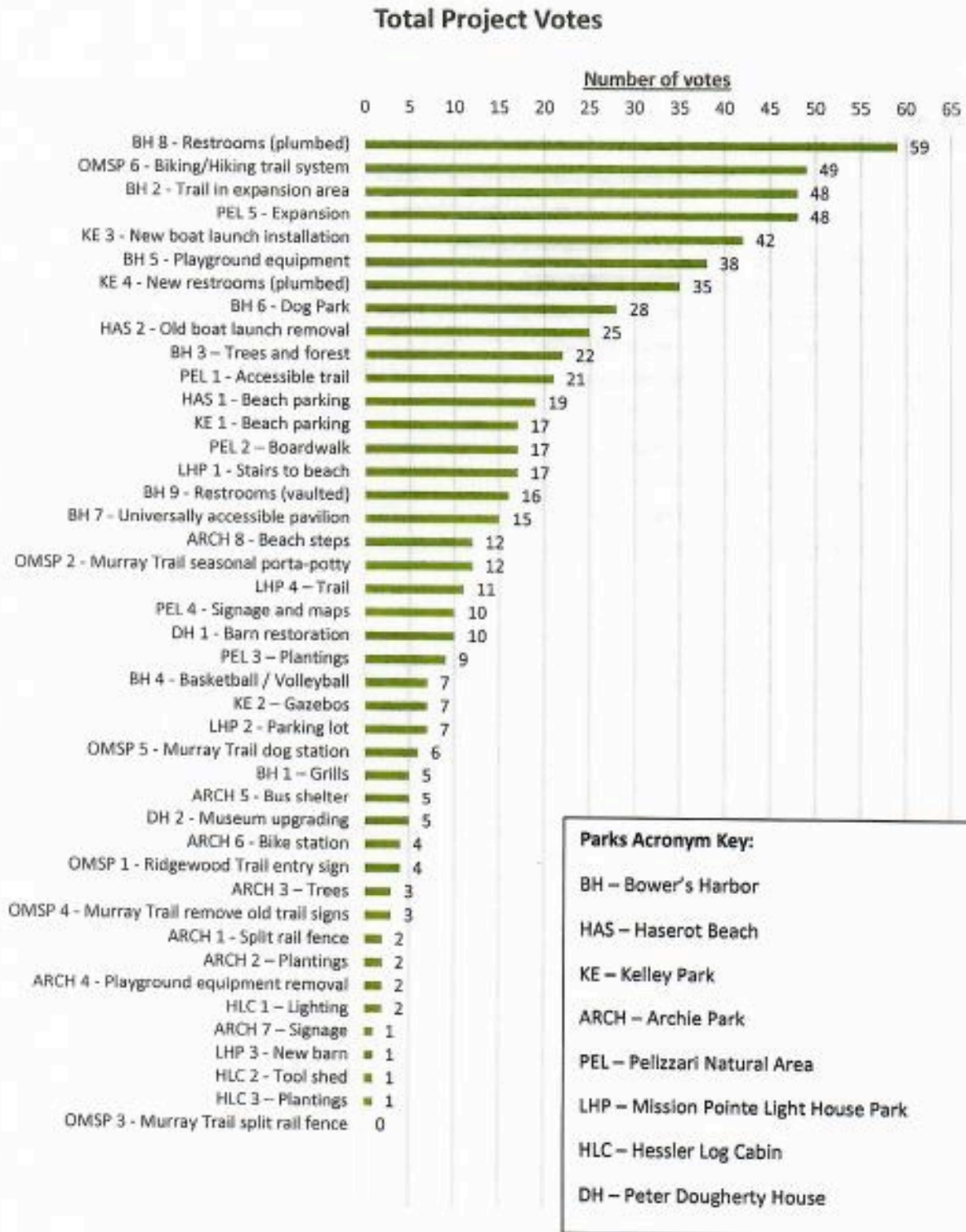



Peninsula Township
Bower's Harbor Park - South - Option One



A PLAYCORE Company

GameTime c/o Sinclair Recreation
176 E Lakewood Blvd
Holland, MI 49424
Ph: 800-444-4954
Fax: 616-392-8634

06/16/2022
Quote #
100133-02-02

Bower's Harbor Park - South Playground Proposal - Updated

Peninsula Township
Attn: Eric Dreier
13235 Center Road
Traverse City, MI 49686
Phone: 231-223-7322
ecdreier@gmail.com

Ship to Zip 49686

Quantity	Part #	Description	Unit Price	Amount
1	RDU	GameTime - Custom Powerscape Ramped Structure	\$184,655.00	\$184,655.00
		(1) 90305 -- Climber Archway W/Socket & Guardrail		
		(1) 91249 -- 3'0" - 3'6" Lily Pad Spiral Climber		
		(3) 80968 -- Schooner Sail		
		(2) 81666 -- Fun Seat		
		(1) 81670 -- Crunch Bar		
		(1) 81699 -- Bongos		
		(2) 91457 -- Sensory Wave Entryway		
		(1) 81669 -- Hand Cycler		
		(1) 81688 -- Therapeutic Rings Attch		
		(1) 3945 -- Rain 12" 2S		
		(1) 91364 -- Sensory Wave Panel w/ chimes		
		(2) 91146 -- Entryway - Guardrail		
		(1) 90317 -- Toad Stool Climber		
		(1) 4962 -- Echo Chamber		
		(1) 90176 -- Ada Crow'S Nest W/ Gizmo		
		(4) 91208 -- Climber Entryway - Guardrail		
		(1) 90249 -- 2' Leaning Wall Climber		
		(1) 90504 -- 4' Single Zip Slide		
		(1) 16465 -- Slide Transfer (Ada)		
		(1) 16464 -- Rock N Raft		
		(1) 80612 -- Deck Curb		
		(1) 81587 -- Skywheel Attachment		
		(1) 80692 -- Inchworm Climber Attach		
		(1) 90389 -- 2'-0" Overhead Climber Access Ladder		
		(1) 81510 -- Horiz Loop Lad Link 96"Lk		
		(1) 90673 -- Ramp (Guardrail)		
		(2) 90005 -- Two Piece Hex Deck, Ada Ramp Access		
		(1) 90674 -- Std Access Ramp Link 3 Dk Gr		
		(1) 90134 -- 3'/3'-6" Twister Climber		
		(1) 90184 -- Funnel Crow'S Nest W/Mold St Whl, Bar		
		(1) 7027 -- Box Turtle		
		(1) 91458 -- Sensory Wave Entryway for 2' Deck		



GameTime c/o Sinclair Recreation
176 E Lakewood Blvd
Holland, MI 49424
Ph: 800-444-4954
Fax: 616-392-8634

06/16/2022
Quote #
100133-02-02

Bower's Harbor Park - South Playground Proposal - Updated

Quantity	Part #	Description	Unit Price	Amount
	(1)	91427 -- PS Sensory Wave Transfer (2')		
	(1)	90186 -- Ashiko & Djembe Panel		
	(1)	90676 -- Std Access Ramp Link Gr 2'-6" & 3'		
	(2)	90280 -- 8' Quick 'L' Tube Slide, Std, 30" D		
	(2)	90103 -- 2' Schooner Climber		
	(2)	81684 -- Telescope Upright Attachment		
	(1)	6225 -- Ship'S Wheel		
	(2)	80942 -- Crawl-Thru Panel		
	(1)	80970 -- Schooner Bow		
	(5)	80001 -- 49"Tri Punched Steel Deck		
	(3)	16701 -- Ada 49"Tri Punch Steel Dk		
	(2)	16700 -- Ada49"Sq Punch Steel Deck		
	(1)	90631 -- Bubble Panel (Above)		
	(1)	90880 -- 360 Spiral Slide 4' w/roto hood		
	(2)	80078 -- 6"Stepped Platform		
	(2)	90468 -- Anchors Away Panel, Above Dk		
	(3)	91209 -- Climber Entryway - Barrier		
	(1)	91276 -- 5'0" Thru 7'0" Splash		
	(1)	4669 -- Up & On Silver Sensor Package		
	(1)	91379 -- PS S Wave Up & On LNK (5'-5'6)		
	(1)	90412 -- Strnd Arch Bridge, 2 Dk Span Barrier		
	(2)	90106 -- 4'-6"/5' Schooner Climber		
	(2)	90637 -- Tunnel Up		
	(4)	80000 -- 49" Sq Punched Steel Deck		
	(1)	90022 -- 2'-6" Transfer System W/ Barrier		
	(2)	90272 -- 14' Upright, Alum		
	(2)	90271 -- 13' Upright, Alum		
	(2)	G90273 -- 15' Upright, Galv		
	(2)	90270 -- 12' Upright, Alum		
	(8)	90269 -- 11' Upright, Alum		
	(4)	90268 -- 10' Upright, Alum		
	(2)	G90267 -- 9' Upright, Galv		
	(1)	90267 -- 9' Upright, Alum		
	(5)	90264 -- 6' Upright, Alum		
	(2)	90266 -- 8' Upright, Alum		
	(7)	G90266 -- 8' Upright, Galv		
	(2)	G90265 -- 7' Upright, Galv		



GameTime c/o Sinclair Recreation
176 E Lakewood Blvd
Holland, MI 49424
Ph: 800-444-4954
Fax: 616-392-8634

06/16/2022
Quote #
100133-02-02

Bower's Harbor Park - South Playground Proposal - Updated

Quantity	Part #	Description	Unit Price	Amount
		(4) 90265 -- 7' Upright, Alum		
		(4) G90268 -- 10' Upright, Galv		
		(2) G90262 -- 4' Upright, Galv		
		(1) G90269 -- 11' Upright, Galv		
		(2) 80076 -- Deck Flat Cap Pkg		
1	6245	GameTime - RoxAll See Saw	\$9,989.00	\$9,989.00
1	RDU	GameTime - Swings with Seats	\$8,918.00	\$8,918.00
		(2) 8558 -- 3 1/2" Zero-G Chair (5-12)-Galv Chain		
		(2) 5167 -- Expression Swing Tandem		
		(2) 8910 -- Belt Seat 3 1/2"Od(8910)		
		(1) 12583 -- Ada Primetime Swing Frame, 3 1/2" Od		
		(2) 12584 -- Ada Primetime Swing Aab, 3 1/2" Od		
1	6272	GameTime - Merry-Go-All	\$7,407.00	\$7,407.00
1	4680	GameTime - Jazz Combo	\$6,473.00	\$6,473.00
1	38000	GameTime - The Dragonfly	\$5,727.00	\$5,727.00
1	3259	GameTime - Concert Trio	\$4,522.00	\$4,522.00
1	6249	GameTime - Sensory Cove Climber - Square	\$3,080.00	\$3,080.00
1	5179	GameTime - Welcome Sign (5-12)	\$561.00	\$561.00
1	14928	GameTime - NDS Inclusive Play Sign Package		
2	14927	GameTime - NDS Play On Sign Package		
1	INSTALL	GT-Impax - Demolition and Disposal of existing playground equipment	\$8,000.00	\$8,000.00
7203	GTPIP	GT-Impax - 50/50 Standard Color/Black Blend Poured in Place for 8' CFH with some 50/50 Premium Color/Black graphics	\$24.00	\$172,872.00
325	INSTALL	GT-Impax - Lineal Feet of Concrete Curbing	\$25.00	\$8,125.00
7203	INSTALL	GT-Impax - Excavation of area and removal of spoils	\$3.75	\$27,011.25
1	INSTALL	GT-Impax - Installation of all equipment- Does not include unloading or storage of equipment. Does not include any excavation, site prep, or site restoration.	\$75,875.00	\$75,875.00
Contract: OMNIA #2017001134			Sub Total	\$523,215.25
			Discount	(\$56,582.68)
			Material Surcharge	\$32,602.49
			Freight	\$18,695.96
			Total	\$517,931.02

This quotation is subject to policies in the current GameTime Playground Catalog and the following terms and conditions. Our quotation is based on shipment of all items at one time to a single destination, unless noted, and changes are subject to price adjustment. Purchases to be supported by your written purchase order made out to GAMETIME C/O SINCLAIR RECREATION. **A 2.5% PROCESSING FEE WILL BE ADDED TO ALL ORDERS PAID VIA CREDIT CARD.**



GameTime c/o Sinclair Recreation
176 E Lakewood Blvd
Holland, MI 49424
Ph: 800-444-4954
Fax: 616-392-8634

06/16/2022
Quote #
100133-02-02

Bower's Harbor Park - South Playground Proposal - Updated

Pricing: f.o.b. factory, firm for 30 days from date of quotation unless otherwise noted on quotation. Sales tax will be added at time of invoicing unless a tax exemption certificate is provided at time of order entry.

Payment terms: Net 30 days for tax supported governmental agencies. A 1.5% per month finance charge will be imposed on all past due accounts. Equipment shall be invoiced separately from other services and shall be payable in advance of those services and project completion. Retainage not accepted.

Installation: Shall be by a Certified GameTime Installer. Customer shall be responsible for scheduling coordination and site preparation. Site should be level and permit installation equipment access. Purchaser shall be responsible for unknown conditions such as buried utilities, tree stumps, bedrock or any concealed materials or conditions that may result in additional labor or material costs. Payment terms for installation is Net 10 Days.

NOTE: PRICING **DOES NOT** INCLUDE ANY DAVIS BACON OR PREVAILING WAGE RATES UNLESS SPECIFICALLY IDENTIFIED ABOVE IN QUOTE. THERE WILL BE A BACKCHARGE FOR THE INSTALLATION TO BE DONE THROUGH FELT, PEASTONE, SURFACING, OR WOODCHIPS, UNLESS SPECIFICALLY LISTED IN ABOVE QUOTE.

Exclusions: Unless specifically included, this quotation excludes all site work and landscaping; removal of existing equipment; acceptance of equipment and off-loading; storage of goods prior to installation; equipment assembly and installation; safety surfacing; borders and drainage provisions.



A PLAYCORE Company

GameTime c/o Sinclair Recreation
175 E Lakewood Blvd
Holland, MI 49424
Ph: 800-444-4954
Fax: 616-392-8634

06/16/2022
Quote #
100133-02-02

Bower's Harbor Park - South Playground Proposal - Updated

Acceptance of quotation:

Accepted By (printed): _____

Signature: _____

Title: _____

Facsimile: _____

Email: _____

P.O. No: _____

Please make P.O.s out to GameTime C/O Sinclair Recreation

Date: _____

Phone: _____

Purchase Amount: \$517,931.02

REQUIRED ORDER INFORMATION:

Bill To: _____

Contact: _____

Address: _____

Address: _____

City, State, Zip: _____

Tel: _____

(For Accounts Payable)

Email: _____

Ship To: _____

Contact: _____

Address: _____

Address: _____

City, State, Zip: _____

Tel: _____

(To call before delivery)

Email: _____

COLOR SELECTIONS: _____

SALES TAX EXEMPTION CERTIFICATE #: _____ (PLEASE PROVIDE A COPY OF CERTIFICATE)

NOTE: IF INSTALLATION IS BEING QUOTED, THERE WILL BE A BACKCHARGE FOR THE INSTALLATION TO BE DONE THROUGH FELT, PEASTONE, SURFACING, OR WOODCHIPS. PRICING VALID FOR 30 DAYS FROM THE DATE OF QUOTATION UNLESS OTHERWISE NOTED. ANY MODIFICATIONS TO AN ACCEPTED QUOTATION MUST BE DOCUMENTED IN WRITING OR WITH A NEW OR SEPARATE QUOTE. VERBAL MODIFICATIONS TO PREVIOUSLY SIGNED QUOTES WILL NOT BE ACCEPTED.

Quote prepared by: Thomas Sinclair

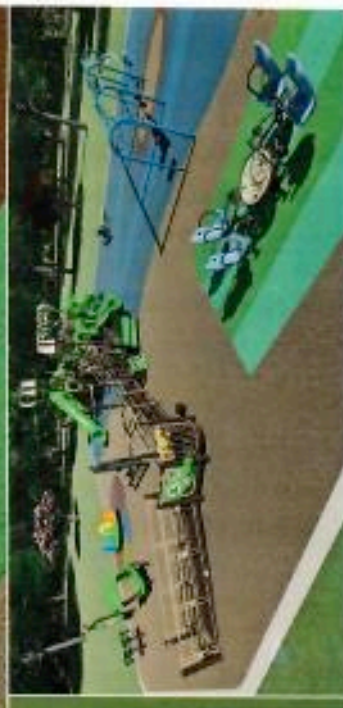

Peninsula Township
Bower's Harbor Park - South - Option One



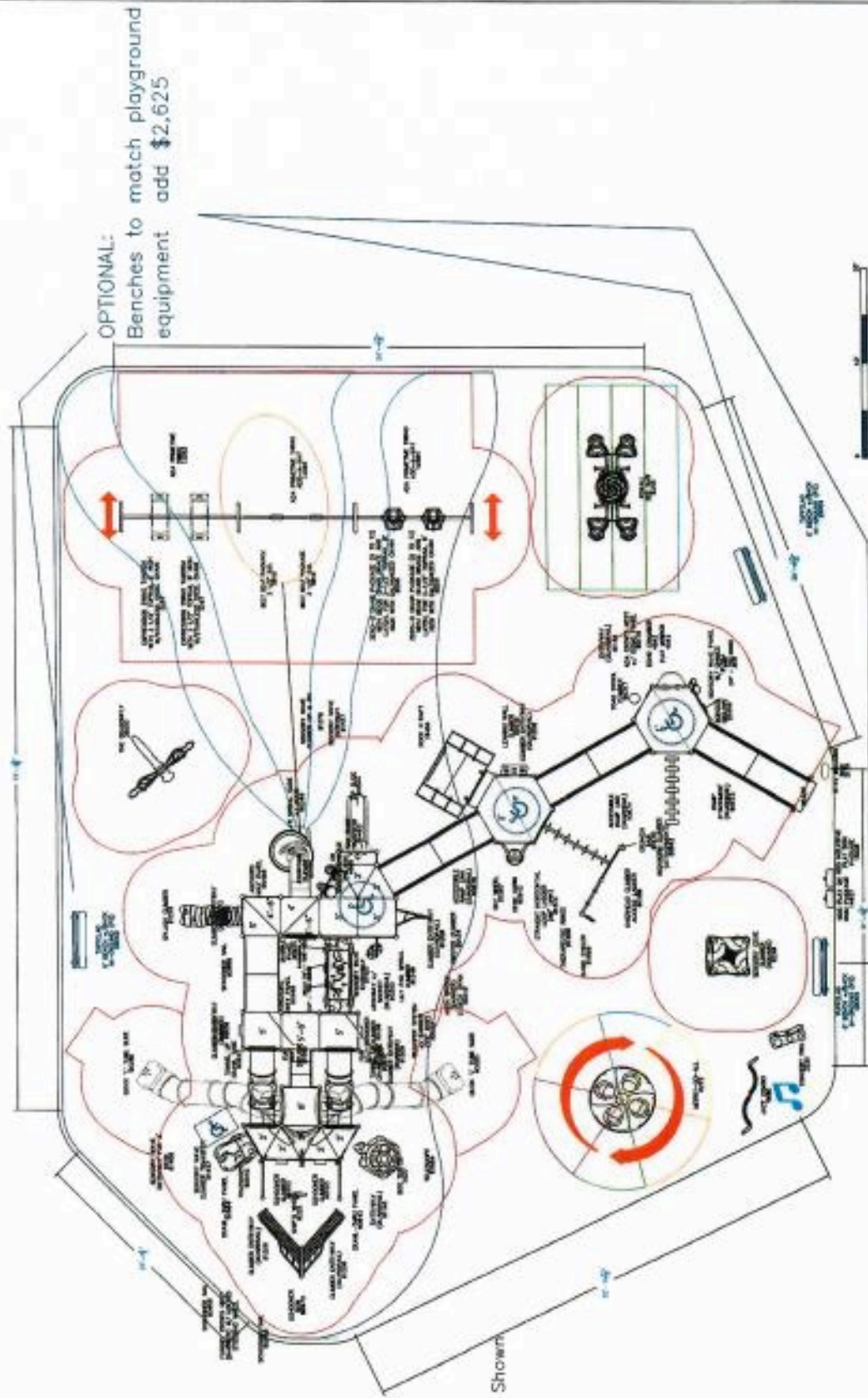

158 PlayCore Drive SE
Fort Payne, AL 35967
www.gametime.com

Perkins Township
Bower's Harbor Park South
Traverse City, MI
Bower's Harbor
Bower's Recreation

The LSC includes play space and
values of local residents. The
number of the residents of the
area who were interviewed
representative of the total population
was 1,000 (100%).

See Standard Play Components
Total Standard Play Components Available by Design: 101
Total Standard Play Components Available by Transfer: 101
Total Standard Play Components Available by Transfer: 101
Total Standard Play Components Available by Transfer: 101

101 (101)
101 (101)
101 (101)
101 (101)

101 (101)
101 (101)
101 (101)
101 (101)

101 (101)
101 (101)
101 (101)
101 (101)

101 (101)
101 (101)
101 (101)
101 (101)

101 (101)
101 (101)
101 (101)
101 (101)



Peninsula Township
Bower's Harbor Park - Option One



Peninsula Township
Bower's Harbor Park - Option One



www.gametime.com

Peninsula Township Bower's Harbor Park - Option One



www.sinclair-rec.com



Peninsula Township - Bower's Harbor Park - Option One - 2/20/2018

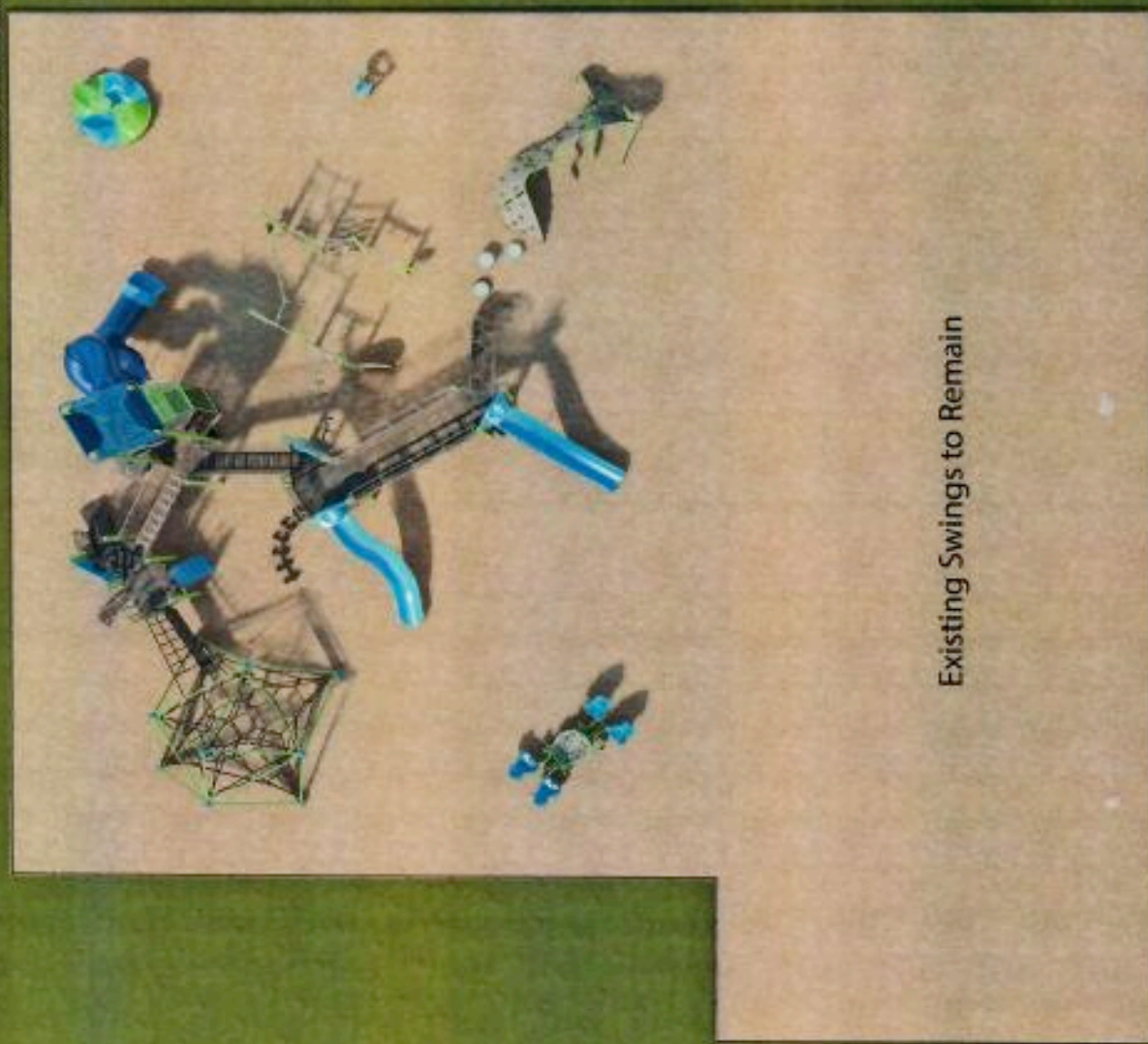

Existing Swings to Remain

© 2018 Sinclair Recreation, LLC



Peninsula Township
Bower's Harbor Park - Option One





A PLAYCORE Company

GameTime c/o Sinclair Recreation
176 E Lakewood Blvd
Holland, MI 49424
Ph: 800-444-4954
Fax: 616-392-8634

07/07/2022
Quote #
103136-01-01

Bower's Harbor Park - 2022 - Option 1 - MIDeals

Peninsula Township
Attn: Mike Skurski
13235 Center Road
Traverse City, MI 49686
Phone: 989-302-0979

Ship to Zip 49686

Quantity	Part #	Description	Unit Price	Amount
1	RDU	GameTime - Custom PowerScope Structure for 5-12 Year Olds	\$123,532.00	\$123,532.00
		(1) 5188 -- 3-In-A-Row 30' Gadget		
		(2) 32022 -- Hex Pod Step (1')		
		(1) 32023 -- Hex Pod Step (2')		
		(3) 80000 -- 49" Sq Punched Steel Deck		
		(7) 80001 -- 49"Tri Punched Steel Deck		
		(1) 80078 -- 6"Stepped Platform		
		(1) 80690 -- 6" Accessible Step		
		(1) 80691 -- 90 Deg Caterpillar Attach		
		(1) 81121 -- Sky Bridge		
		(1) 81488 -- Shoriz Loop Lad Link 98		
		(1) 81565 -- S Trapeze Ladder Link		
		(1) 81583 -- Sgl Sky Bridge Loop Climb		
		(1) 81664 -- Single Thunderring		
		(1) 81669 -- Hand Cycler		
		(1) 81680 -- Single Seat		
		(1) 81688 -- Therapeutic Rings Attch		
		(1) 81691 -- Single Steering Wheel		
		(1) 81697 -- Ss Cargo Net Wall		
		(1) 90029 -- 3' Transfer Platform W/Barrier		
		(1) 90189 -- Ganza Panel		
		(1) 90216 -- Rung Enclosure W/Barrier, Above Dk		
		(1) 90224 -- Decorative Panel Molded Steer Wheel		
		(1) 90226 -- Decorative Panel Thunderring,Above Dk		
		(1) 90249 -- 2' Leaning Wall Climber		
		(1) 90267 -- 9' Upright, Alum		
		(2) 90268 -- 10' Upright, Alum		
		(3) 90269 -- 11' Upright, Alum		
		(1) 90270 -- 12' Upright, Alum		
		(1) 90272 -- 14' Upright, Alum		
		(1) 90354 -- Counter Panel		
		(1) 90369 -- River Rock Climber		



A PLAYCORE Company

GameTime c/o Sinclair Recreation
176 E Lakewood Blvd
Holland, MI 49424
Ph: 800-444-4954
Fax: 616-392-8634

07/07/2022
Quote #
103136-01-01

Bower's Harbor Park - 2022 - Option 1 - MIDeals

Quantity	Part #	Description	Unit Price	Amount
	(2)	90391 -- 3'-0" Overhead Climber Access Ladder		
	(1)	90592 -- Ridge Climber (Single)		
	(1)	90598 -- Hour Glass Climber		
	(1)	90700 -- Single Entrance Wilderslide li		
	(1)	90704 -- Left Curve Section Wilderslide li		
	(2)	90705 -- Right Curve Section Wilderslide li		
	(1)	90709 -- Support Wilderslide li		
	(1)	90762 -- Long Exit (Use On 7' & 8' Slides)		
	(2)	90790 -- Sloped Funnel Climber Barrier (Dbl)		
	(1)	90870 -- Splitter 6'		
	(1)	90891 -- 8' Straight Slide		
	(3)	91146 -- Entryway - Guardrail		
	(3)	91208 -- Climber Entryway - Guardrail		
	(2)	91209 -- Climber Entryway - Barrier		
	(1)	91240 -- Gadget Frame (Grd Level)		
	(1)	91561 -- Flower Spinner Panel		
	(1)	91598 -- Overlook		
	(1)	91697 -- VistaRope Hybrid Archway (Barrier)		
	(2)	5653RP -- 6' Extension w/Cap		
	(2)	5657RP -- 9' Extension w/Cap		
	(1)	6058RP -- Altus X2 Tower Spiral Slide		
	(1)	153653 -- 49" Tube Section		
	(1)	153844 -- 90 Deg Elbow Sec 30" Dia		
	(1)	153844 -- 90 Deg Elbow Sec 30" Dia		
	(1)	153844 -- 90 Deg Elbow Sec 30" Dia		
	(1)	153844 -- 90 Deg Elbow Sec 30" Dia		
	(1)	160199 -- 90 Deg 30"W/15 Deg Flange		
	(1)	160202 -- 24"St Sec 15 Deg Flange		
	(1)	200172 -- STRAIGHT EXIT 30"DIA		
	(1)	203582 -- Tube Entrance Section		
	(1)	220028 -- FORMED FOOTBUCK 108 3/16" C/O		
	(1)	220120 -- SLIDE GUARD PLATE 37 13/16" C/O		
	(1)	220128 -- FOOTBUCK ASSY 38 1/4" C/O		
	(1)	6058HW -- HDW - ALTUS X2 TOWER SP SL		
	(1)	V10792 -- FORMED FOOTBUCK 54 1/4"LG		



A PLAYCORE Company

GameTime c/o Sinclair Recreation
176 E Lakewood Blvd
Holland, MI 49424
Ph: 800-444-4954
Fax: 616-392-8634

07/07/2022
Quote #
103136-01-01

Bower's Harbor Park - 2022 - Option 1 - MIDeals

Quantity	Part #	Description	Unit Price	Amount
		(1) V10792 -- FORMED FOOTBUCK 54 1/4"LG		
		(1) V10794 -- FORMED FOOTBUCK 91 1/4"LG		
		(1) V10794 -- FORMED FOOTBUCK 91 1/4"LG		
		(1) X18007 -- FOOTBUCK SADDLE 15DEG		
		(1) X18009 -- FOOTBUCK SADDLE 30DEG		
		(1) X18020 -- 30 DEG ELBOW W/10"OFFSET		
		(1) X27812 -- FORMED SADDLE 19"LG		
		(1) 6125RP -- Altus Spire Roof		
		(1) 6126RP -- Altus Spire Angled Enclosure		
		(1) 6127RP -- Altus Spire Slide Enclosure		
		(1) 6128RP -- Altus Spire Full Enclosure		
		(1) 6130RP -- Single Square Tower		
		(1) G90266 -- 8' Upright, Galv		
		(1) G90267 -- 9' Upright, Galv		
		(4) G90268 -- 10' Upright, Galv		
		(1) G90269 -- 11' Upright, Galv		
		(7) G90272 -- 14' Upright, Galv		
		(4) G90273 -- 15' Upright, Galv		
1	6267SP	GameTime - VistaStar 2 (Hybrid)	\$19,119.00	\$19,119.00
1	6272	GameTime - Merry-Go-All	\$7,407.00	\$7,407.00
1	6252	GameTime - Wrinkle Wall (7 Panel)	\$15,601.00	\$15,601.00
1	6245	GameTime - RoxAll See Saw	\$9,989.00	\$9,989.00
1	6231	GameTime - G2	\$3,367.00	\$3,367.00
102	4862	GameTime - 12" Playground Border	\$62.00	\$6,324.00
9390	EWf	GT-Impax - Engineered Wood Fiber Safety Surfacing - 12" Compacted Depth - Includes Blown in Installation. Includes Wooden Swing Area	\$3.85	\$36,151.50
1	INSTALL	Installation - Installation of PowerScope Structure, Curbs, and Freestanding Items	\$62,340.00	\$62,340.00
Contract: OMNIA #2017001134			Sub Total	\$283,830.50
			Discount	(\$34,532.16)
			Material Surcharge	\$26,146.66
			Freight	\$10,400.00
			Total	\$285,845.00

Comments

Does not include grading of site, site prep, earth work, or site restoration.

Please Note this Structure is for 5-12 Year Olds



GameTime c/o Sinclair Recreation
176 E Lakewood Blvd
Holland, MI 49424
Ph: 800-444-4954
Fax: 616-392-8634

07/07/2022
Quote #
103136-01-01

Bower's Harbor Park - 2022 - Option 1 - MIDeals

This quotation is subject to policies in the current GameTime Playground Catalog and the following terms and conditions. Our quotation is based on shipment of all items at one time to a single destination, unless noted, and changes are subject to price adjustment. Purchases to be supported by your written purchase order made out to GAMETIME C/O SINCLAIR RECREATION. **A 2.5% PROCESSING FEE WILL BE ADDED TO ALL ORDERS PAID VIA CREDIT CARD.**

Pricing: f.o.b. factory, firm for 30 days from date of quotation unless otherwise noted on quotation. Sales tax will be added at time of invoicing unless a tax exemption certificate is provided at time of order entry.

Payment terms: Net 30 days for tax supported governmental agencies. A 1.5% per month finance charge will be imposed on all past due accounts. Equipment shall be invoiced separately from other services and shall be payable in advance of those services and project completion. Retainage not accepted.

Shipment: Order shall ship within 12-18 weeks after GameTime's receipt and acceptance of your purchase order, color selections, approved submittals, and receipt of deposit, if required.

Shipment: Vistarope Net shall ship within 18-36 weeks after GameTime's receipt and acceptance of your purchase order, color selections, approved submittals, and receipt of deposit, if required. Port Congestion and transit time affect overall lead time and are impossible to predict.

Installation: Shall be by a Certified GameTime Installer. Customer shall be responsible for scheduling coordination and site preparation. Site should be level and permit installation equipment access. Purchaser shall be responsible for unknown conditions such as buried utilities, tree stumps, bedrock or any concealed materials or conditions that may result in additional labor or material costs. Payment terms for installation is Net 10 Days.

NOTE: PRICING DOES NOT INCLUDE ANY DAVIS BACON OR PREVAILING WAGE RATES UNLESS SPECIFICALLY IDENTIFIED ABOVE IN QUOTE. THERE WILL BE A BACKCHARGE FOR THE INSTALLATION TO BE DONE THROUGH FELT, PEASTONE, SURFACING, OR WOODCHIPS, UNLESS SPECIFICALLY LISTED IN ABOVE QUOTE.

Submittals: Our design proposal reflects the spirit and intent of the project plans and specifications. While some variations may exist between our quotation and the project design, the differences do not materially affect the intended use. GameTime designs and specifications are unique and not intended to be identical in all respects to other manufacturers. We shall submit for review and approval by the owner's representative detailed drawings depicting the equipment to be furnished accompanied by specifications describing materials. Once approved, these drawings and specifications shall constitute the final documents for the project and shall take precedence over all other requirements.

Exclusions: Unless specifically included, this quotation excludes all site work and landscaping; removal of existing equipment; acceptance of equipment and off-loading; storage of goods prior to installation; equipment assembly and installation; safety surfacing; borders and drainage provisions.



A PLAYCORE Company

GameTime c/o Sinclair Recreation
176 E Lakewood Blvd
Holland, MI 49424
Ph: 800-444-4954
Fax: 616-392-8634

07/07/2022
Quote #
103136-01-01

Bower's Harbor Park - 2022 - Option 1 - MIDeals

Acceptance of quotation:

Accepted By (printed): _____

Signature: _____

Title: _____

Facsimile: _____

Email: _____

P.O. No: _____

Please make P.O.s out to GameTime C/O Sinclair Recreation

Date: _____

Phone: _____

Purchase Amount: \$285,845.00

REQUIRED ORDER INFORMATION:

Bill To: _____

Contact: _____

Address: _____

Address: _____

City, State, Zip: _____

Tel: _____

(For Accounts Payable)

Email: _____

Ship To: _____

Contact: _____

Address: _____

Address: _____

City, State, Zip: _____

Tel: _____

(To call before delivery)

Email: _____

COLOR SELECTIONS: _____

SALES TAX EXEMPTION CERTIFICATE #: _____ (PLEASE PROVIDE A COPY OF CERTIFICATE)

NOTE: IF INSTALLATION IS BEING QUOTED, THERE WILL BE A BACKCHARGE FOR THE INSTALLATION TO BE DONE THROUGH FELT, PEASTONE, SURFACING, OR WOODCHIPS. PRICING VALID FOR 30 DAYS FROM THE DATE OF QUOTATION UNLESS OTHERWISE NOTED. ANY MODIFICATIONS TO AN ACCEPTED QUOTATION MUST BE DOCUMENTED IN WRITING OR WITH A NEW OR SEPARATE QUOTE. VERBAL MODIFICATIONS TO PREVIOUSLY SIGNED QUOTES WILL NOT BE ACCEPTED.



Peninsula Township
Bower's Harbor Park - Option Three



Peninsula Township
Bower's Harbor Park - Option Three

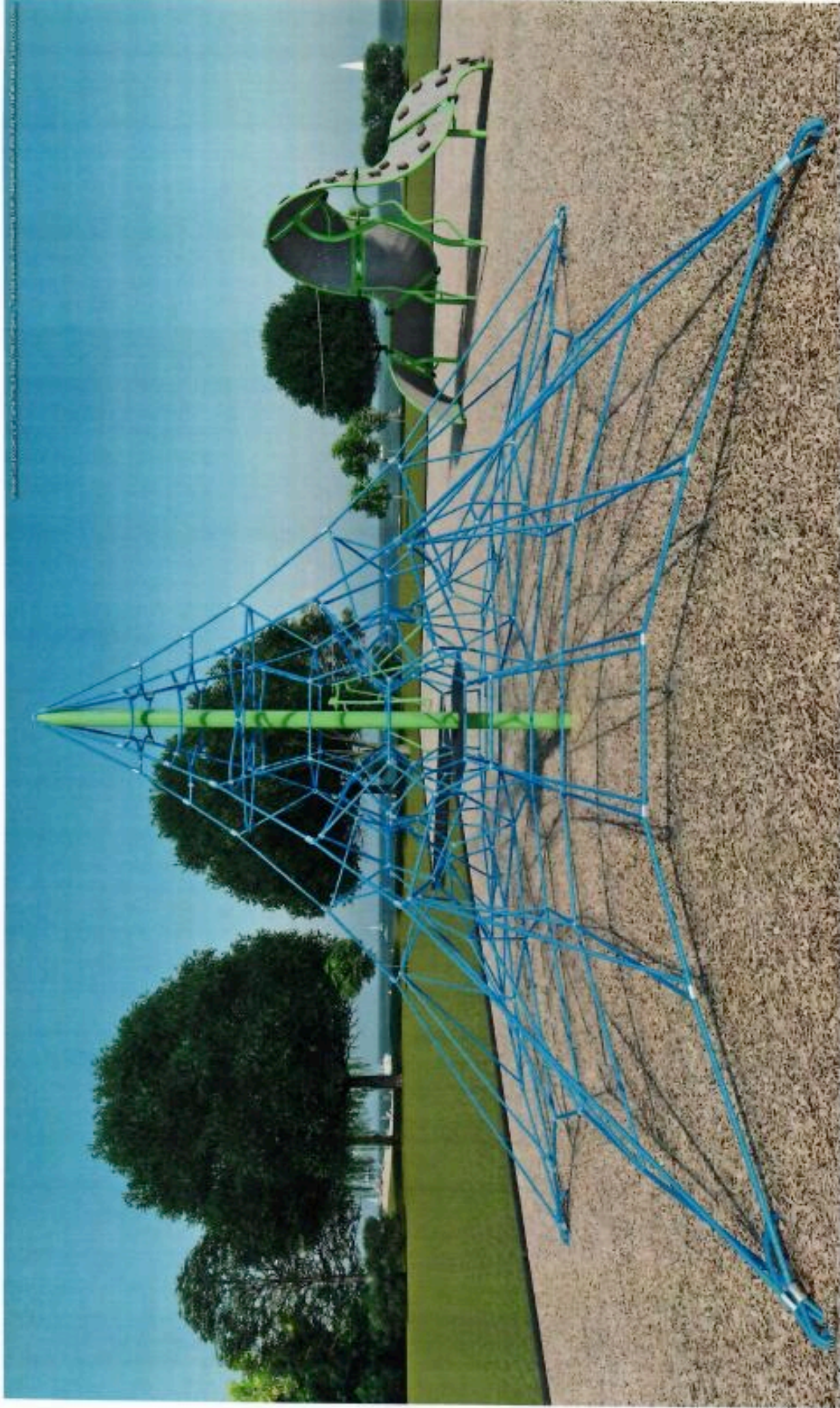

Peninsula Township
Bower's Harbor Park - Option Three



Peninsula Township
Bower's Harbor Park - Option Three



Respectful Recreation, Inc.



Peninsula Township Bower's Harbor Park - Option Three







Peninsula Township
Bower's Harbor Park - Option Three

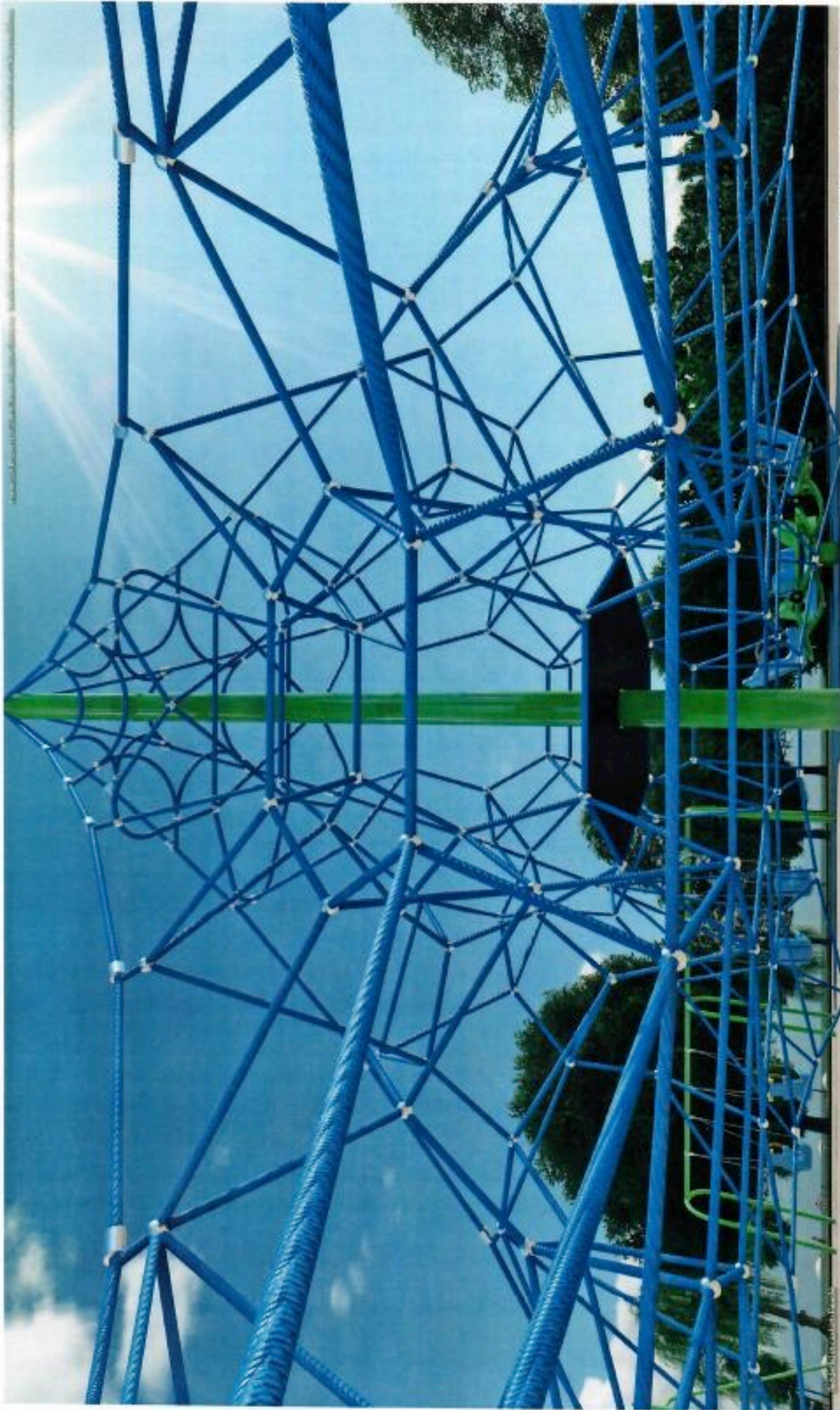

Peninsula Township
Bower's Harbor Park - Option Three



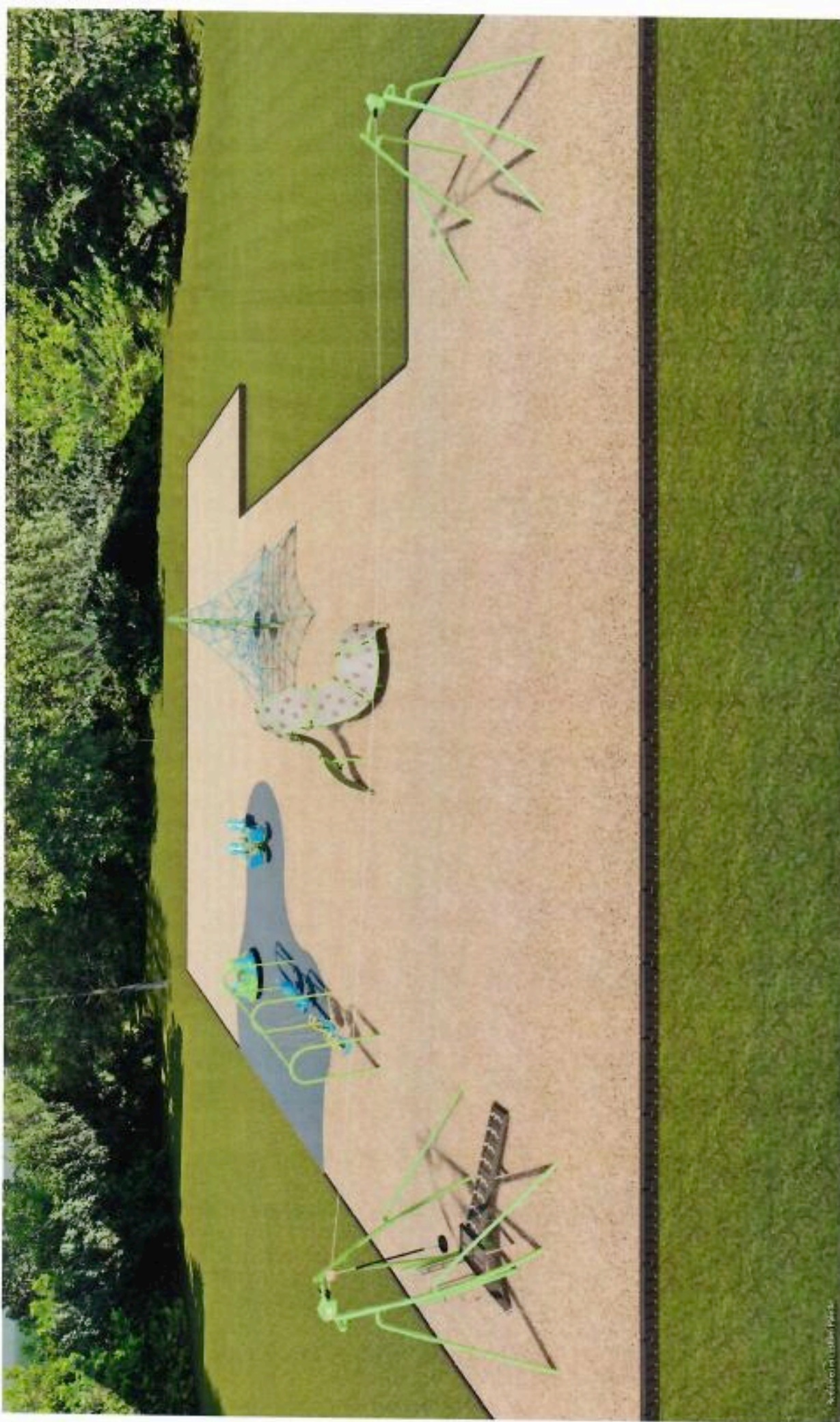

Section 11113101 Park



www.gametime.com

Peninsula Township Bower's Harbor Park - Option Three

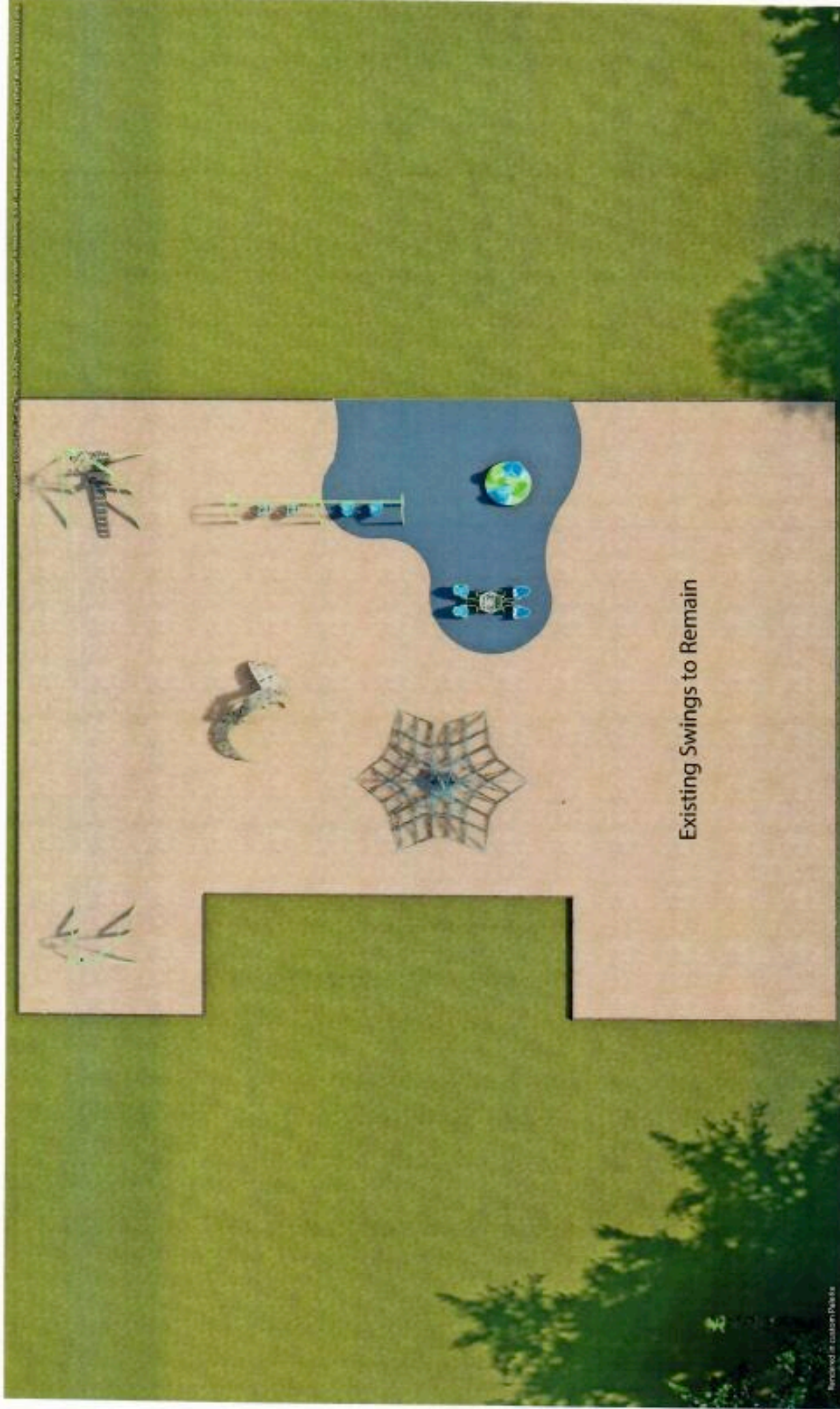

Existing Swings to Remain

Peninsula Township Bower's Harbor Park - Option Three



Existing Swings to remain - estimated use zone - will need to be field verified prior to installation and final layout of the play area.



A PLAYCORE Company

GameTime c/o Sinclair Recreation
176 E Lakewood Blvd
Holland, MI 49424
Ph: 800-444-4954
Fax: 616-392-8634

07/07/2022
Quote #
103136-01-03

Bower's Harbor Park - 2022 - Option 3 - MIDeals

Peninsula Township
Attn: Mike Skurski
13235 Center Road
Traverse City, MI 49686
Phone: 989-302-0979

Ship to Zip 49686

Quantity	Part #	Description	Unit Price	Amount
10150	EWf	GT-Impax - Engineered Wood Fiber Safety Surfacing - 12" Compacted Depth - Includes Blown in Installation and Wooden Swing Area	\$3.85	\$39,077.50
1	INSTALL	Installation - Installation of Vista Net, Curbs, and other Freestanding Items	\$38,745.00	\$38,745.00
113	4862	GameTime - 12" Playground Border	\$62.00	\$7,006.00
1	6245	GameTime - RoxAll See Saw	\$9,989.00	\$9,989.00
1	6252	GameTime - Wrinkle Wall (7 Panel)	\$15,601.00	\$15,601.00
1	6272	GameTime - Merry-Go-All	\$7,407.00	\$7,407.00
1	5939SP	GameTime - VistaSky Rope Tower 8	\$14,030.00	\$14,030.00
1	RDU	GameTime - 2 Bay Swing Frame with Adaptive Seats and Zero-G Chairs	\$4,562.00	\$4,562.00
		(1) 12583 -- Ada Primetime Swing Frame, 3 1/2" Od		
		(1) 12584 -- Ada Primetime Swing Aab, 3 1/2" Od		
		(2) SS8537 -- Adaptive Seat (3 1/2" /8' High)		
		(2) SS8552 -- 3 1/2" Zero-G Chair (5-12)-Stainless		
1405	PIP	GT-Impax - Poured In Place Safety Surfacing - 3.75" Thick for 8' CFH with 4' stone subbase- Includes SF material for turn down edging that is required. Please note that PIP cannot be installed against plastic borders and has weather dependent installation requirements.	\$32.90	\$46,224.50
Contract: OMNIA #2017001134			Sub Total	\$182,642.00
			Discount	(\$6,314.20)
			Material Surcharge	\$8,610.67
			Freight	\$8,741.12
			Total	\$193,679.79

Comments

Does not include grading of site, site prep, earth work, or site restoration.

This quotation is subject to policies in the current GameTime Playground Catalog and the following terms and conditions. Our quotation is based on shipment of all items at one time to a single destination, unless noted, and changes are subject to price adjustment. Purchases to be supported by your written purchase order made out to GAMETIME C/O SINCLAIR RECREATION. **A 2.5% PROCESSING FEE WILL BE ADDED TO ALL ORDERS PAID VIA CREDIT CARD.**

Pricing: f.o.b. factory, firm for 30 days from date of quotation unless otherwise noted on quotation. Sales tax will be added at time of invoicing unless a tax exemption certificate is provided at time of order entry.

Payment terms: Net 30 days for tax supported governmental agencies. A 1.5% per month finance charge will be imposed on all past due accounts. Equipment shall be invoiced separately from other services and shall be payable in advance of those services and project completion. Retainage not accepted.



A PLAYCORE Company

GameTime c/o Sinclair Recreation
176 E Lakewood Blvd
Holland, MI 49424
Ph: 800-444-4954
Fax: 616-392-8634

07/07/2022
Quote #
103136-01-03

Bower's Harbor Park - 2022 - Option 3 - MIDeals

Shipment: Order shall ship within 12-18 weeks after GameTime's receipt and acceptance of your purchase order, color selections, approved submittals, and receipt of deposit, if required.

Installation: Shall be by a Certified GameTime Installer. Customer shall be responsible for scheduling coordination and site preparation. Site should be level and permit installation equipment access. Purchaser shall be responsible for unknown conditions such as buried utilities, tree stumps, bedrock or any concealed materials or conditions that may result in additional labor or material costs. Payment terms for installation is Net 10 Days.

NOTE: PRICING **DOES NOT** INCLUDE ANY DAVIS BACON OR PREVAILING WAGE RATES UNLESS SPECIFICALLY IDENTIFIED ABOVE IN QUOTE. THERE WILL BE A BACKCHARGE FOR THE INSTALLATION TO BE DONE THROUGH FELT, PEASTONE, SURFACING, OR WOODCHIPS, UNLESS SPECIFICALLY LISTED IN ABOVE QUOTE.

Submittals: Our design proposal reflects the spirit and intent of the project plans and specifications. While some variations may exist between our quotation and the project design, the differences do not materially affect the intended use. GameTime designs and specifications are unique and not intended to be identical in all respects to other manufacturers. We shall submit for review and approval by the owner's representative detailed drawings depicting the equipment to be furnished accompanied by specifications describing materials. Once approved, these drawings and specifications shall constitute the final documents for the project and shall take precedence over all other requirements.

Exclusions: Unless specifically included, this quotation excludes all site work and landscaping; removal of existing equipment; acceptance of equipment and off-loading; storage of goods prior to installation; equipment assembly and installation; safety surfacing; borders and drainage provisions.



GameTime c/o Sinclair Recreation
176 E Lakewood Blvd
Holland, MI 49424
Ph: 800-444-4954
Fax: 616-392-8634

07/07/2022
Quote #
103136-01-03

Bower's Harbor Park - 2022 - Option 3 - MIDeals

Acceptance of quotation:

Accepted By (printed): _____

Signature: _____

Title: _____

Facsimile: _____

Email: _____

P.O. No: _____

Please make P.O.s out to GameTime C/O Sinclair Recreation

Date: _____

Phone: _____

Purchase Amount: \$193,679.79

REQUIRED ORDER INFORMATION:

Bill To: _____

Contact: _____

Address: _____

Address: _____

City, State, Zip: _____

Tel: _____

(For Accounts Payable)

Email: _____

Ship To: _____

Contact: _____

Address: _____

Address: _____

City, State, Zip: _____

Tel: _____

(To call before delivery)

Email: _____

COLOR SELECTIONS: _____

SALES TAX EXEMPTION CERTIFICATE #: _____ (PLEASE PROVIDE A COPY OF CERTIFICATE)

NOTE: IF INSTALLATION IS BEING QUOTED, THERE WILL BE A BACKCHARGE FOR THE INSTALLATION TO BE DONE THROUGH FELT, PEASTONE, SURFACING, OR WOODCHIPS. PRICING VALID FOR 30 DAYS FROM THE DATE OF QUOTATION UNLESS OTHERWISE NOTED. ANY MODIFICATIONS TO AN ACCEPTED QUOTATION MUST BE DOCUMENTED IN WRITING OR WITH A NEW OR SEPARATE QUOTE. VERBAL MODIFICATIONS TO PREVIOUSLY SIGNED QUOTES WILL NOT BE ACCEPTED.

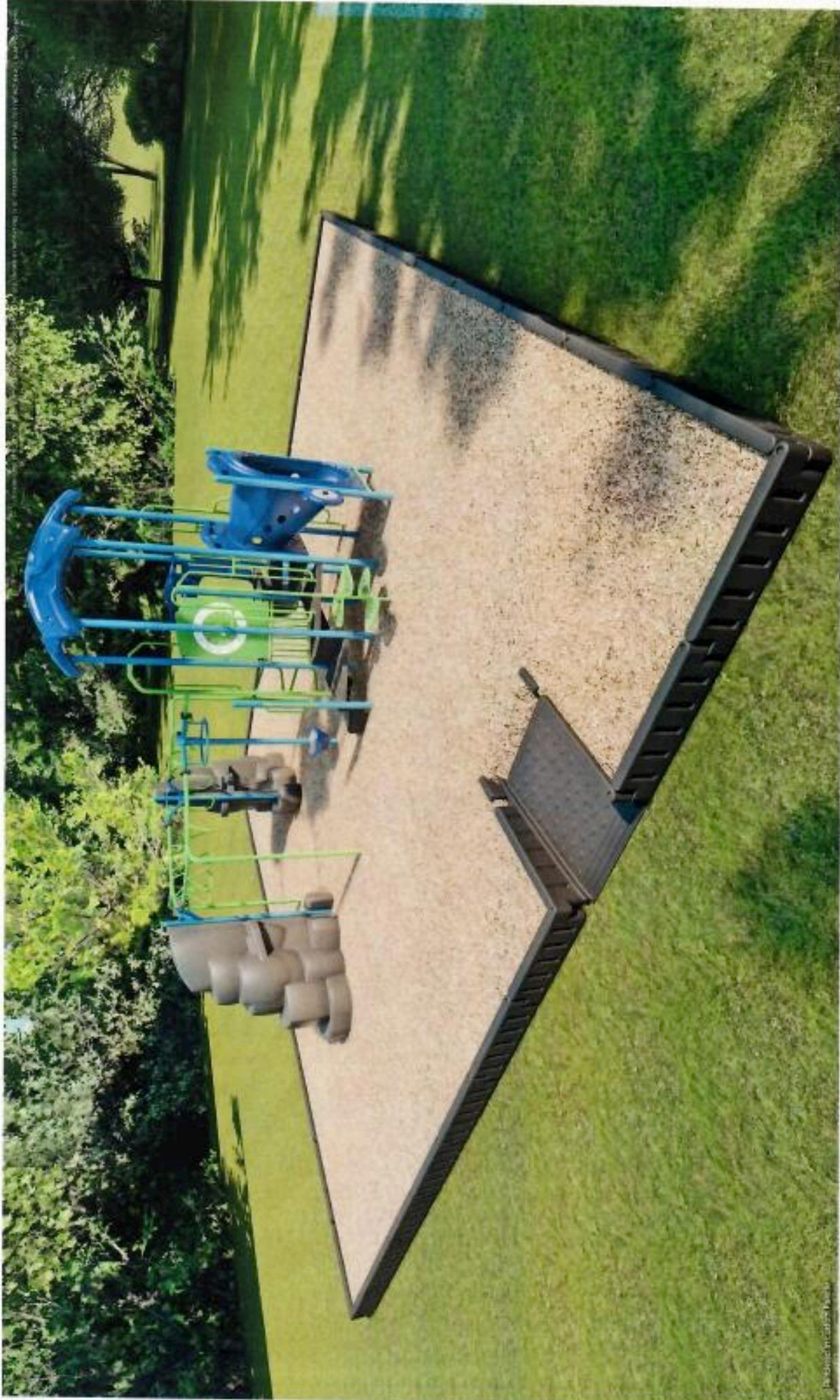



Peninsula Township
Bower's Harbor Park - Small Area - Option One



Peninsula Township
Bower's Harbor Park - Small Area - Option One

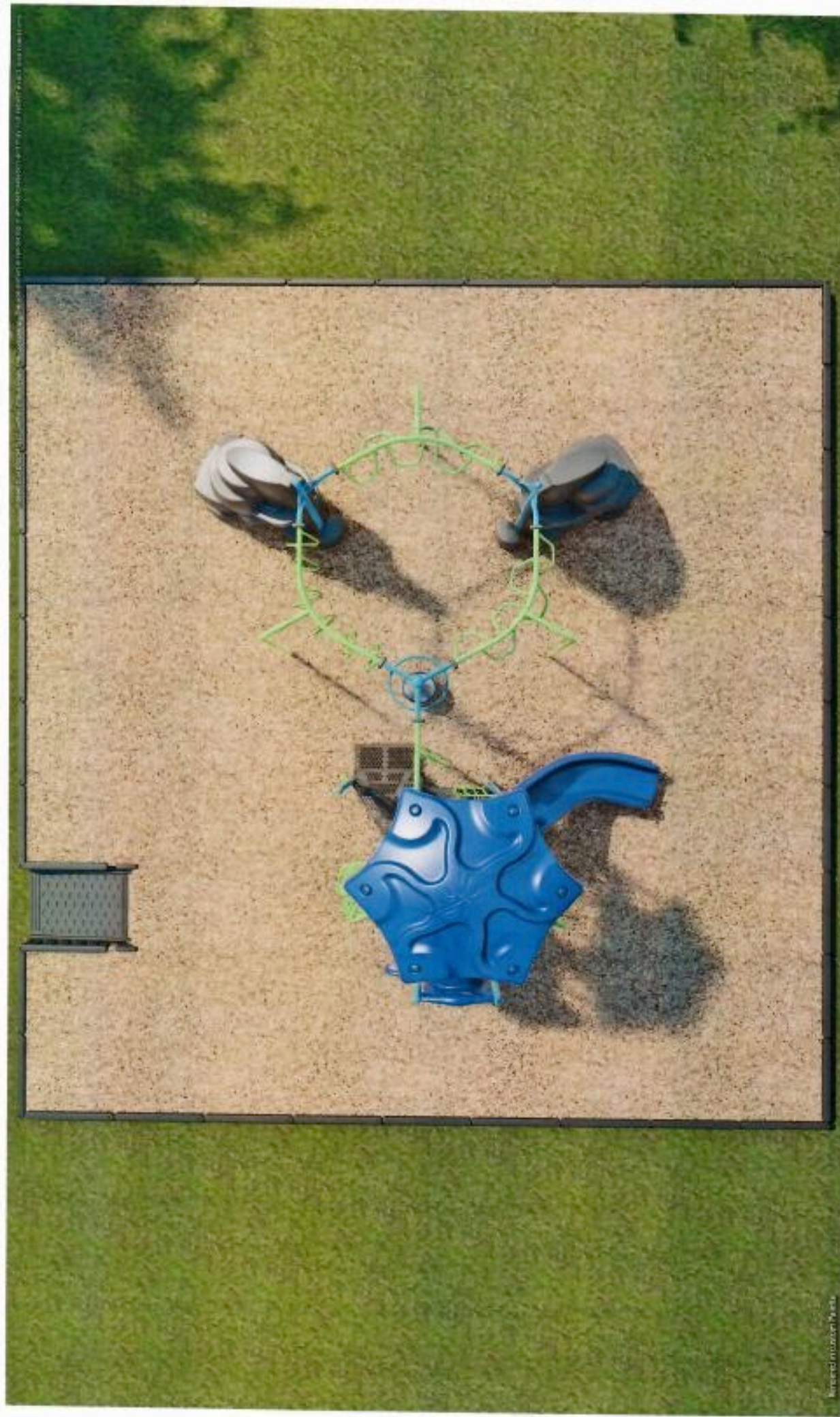

Recreational Structures



www.gametime.com

Peninsula Township Bower's Harbor Park - Small Area - Option One

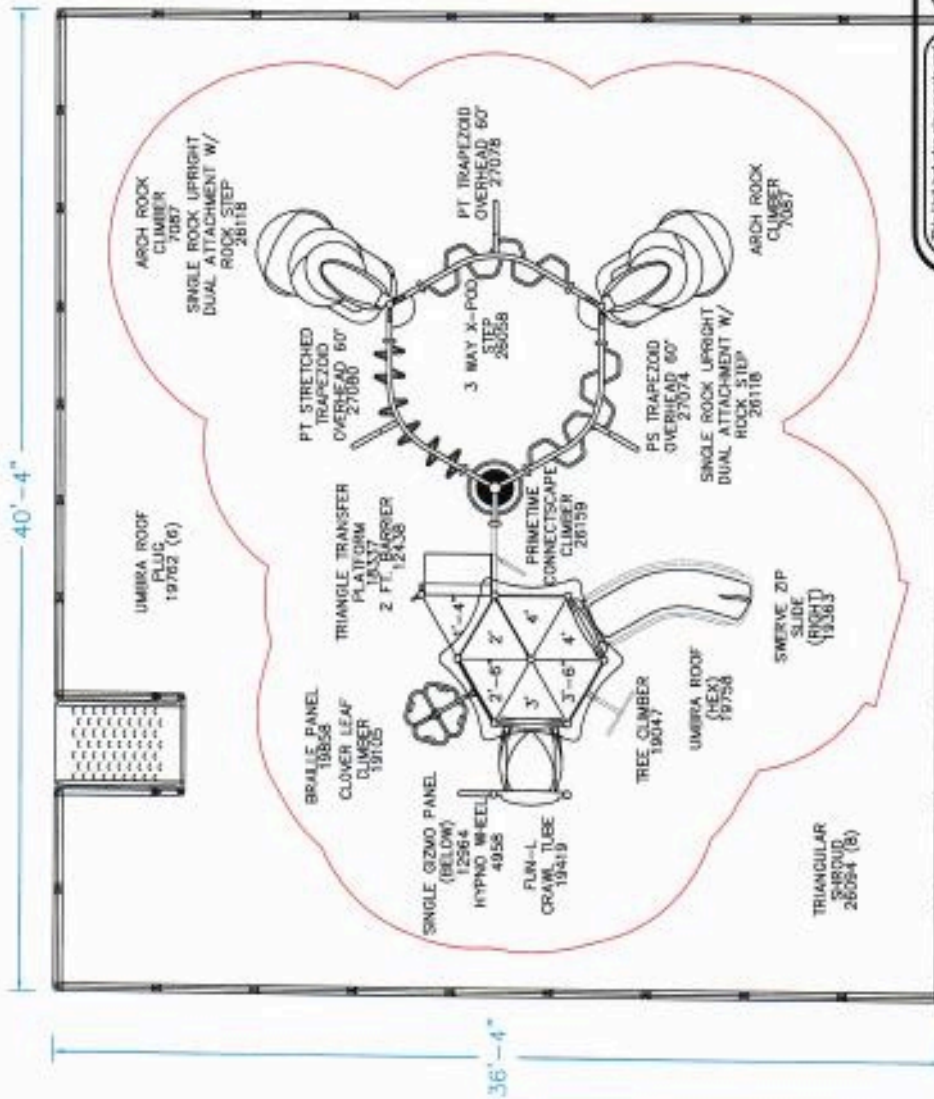

Orientation and location on site to be determined prior to installation. Overlay not provided with top view due to trees covering area of interest.

THIS PLAN INCLUDES THE SPECIFICATIONS FOR THE PLAY EQUIPMENT. IT IS THE RESPONSIBILITY OF THE USER TO OBTAIN THE LATEST VERSION OF THE EQUIPMENT SPECIFICATIONS AND TO ENSURE THAT THE EQUIPMENT IS INSTALLED IN ACCORDANCE WITH THE SPECIFICATIONS.

Minimum Area Required:
See drawing
Scale: Scale Bar
This drawing can be scaled only when in an 11" x 17" format.

This play equipment is recommended for children ages 5-12

Peninsula Township
Bower's Harbor Park - Small Area - Option 1
Traverse City, MI
Representative



GameTime
160 PlayCare Drive SE
Fort Payne, AL 35967
www.gametime.com

Total Elevated Play Components	6	Required	0
Total Elevated Play Components Accessible By Ramp	6	Required	3
Total Elevated Components Accessible By Transfer	6	Required	2
Total Accessible Ground Level Components Shown	6	Required	2
Total Different Types Of Ground Level Components	4	Required	2

IMPORTANT: Soft resilient surfacing should be placed in the use zones of all equipment, as specified for each type of equipment, and at depths to meet the critical fall heights as specified by the U.S. Consumer Product Safety Commission, ASTM standard F 1487 and Canadian Standard CAN/CSA Z-64-04.

Drawn By:
J.L.L.
Date:
07/07/2022
Drawing Name:
Peninsula Twp - Bowers Harbor



GameTime c/o Sinclair Recreation
176 E Lakewood Blvd
Holland, MI 49424
Ph: 800-444-4954
Fax: 616-392-8634

07/07/2022
Quote #
103136-02-01

Bower's Harbor - Small Area - 2022 - Option 1 - MIDeals

Peninsula Township
Attn: Mike Skurski
13235 Center Road
Traverse City, MI 49686
Phone: 989-302-0979

Ship to Zip 49686

Quantity	Part #	Description	Unit Price	Amount
1	RDU	GameTime - Pyramid Peak Structure for 5-12 Year Olds	\$35,153.00	\$35,153.00
		(1) 4958 -- Hypno Wheel		
		(2) 7087 -- Rockscape Arch Wall		
		(1) 12023 -- 3 1/2" Uprt Ass'Y Alum 8'		
		(2) 12024 -- 3 1/2" Uprt Ass'Y Alum 9'		
		(1) 12025 -- 3 1/2" Uprt Ass'Y Alum 10'		
		(6) 12069 -- 3 1/2"Uprt Ass'Y Alum 14'		
		(1) 12438 -- 24" Barrier		
		(1) 12964 -- Single Gizmo Panel		
		(6) 18201 -- 36" Tri Punched Deck P/T		
		(1) 18337 -- 36" Tri Transfer Platform		
		(1) 19047 -- Tree (3; & 3'6")		
		(1) 19105 -- Clover Leaf (2' & 2'-6")		
		(1) 19363 -- 3'-6"/4'-0" Zip Swerve Slide Right		
		(1) 19419 -- Fun-L Crawl Tube (Attach)		
		(1) 19758 -- Umbra Hex roof		
		(6) 19762 -- Umbra Roof Plug		
		(1) 19858 -- Braille Panel		
		(1) 26058 -- 3 Way X-Pod Step		
		(8) 26094 -- Triangular Shroud		
		(2) 26118 -- Sgl Rock Uprt Dual Attach W/Rock Step		
		(1) 26159 -- 4'-0" Connectscape Climber		
		(1) 27074 -- Trapezoid Overhead Ladder - 60 degrees		
		(1) 27078 -- Trapezoid Overhead Ladder 60 Deg PT		
		(1) 27080 -- Stretched Trapezoid Overhead - 60 Deg		
1	RDU	GameTime - Playground Border with ADA Accessible Ramp	\$3,061.00	\$3,061.00
		(1) 4852 -- Playcurb Adapter-L		
		(1) 4853 -- Playcurb Adapter-R		
		(1) 4854 -- Accessible Playcurb		
		(39) 4862 -- 12" Playground Border		
1425	EWf	GT-Impax - Engineered Wood Fiber - 12" Compacted Depth - Includes blown in installation	\$3.85	\$5,486.25



A PLAYCORE Company

GameTime c/o Sinclair Recreation
176 E Lakewood Blvd
Holland, MI 49424
Ph: 800-444-4954
Fax: 616-392-8634

07/07/2022
Quote #
103136-02-01

Bower's Harbor - Small Area - 2022 - Option 1 - MIDeals

Quantity	Part #	Description	Unit Price	Amount
1	INSTALL	GT-Impax - Installation of structure and curbs	\$15,730.00	\$15,730.00
Contract: OMNIA #2017001134			Sub Total	\$59,430.25
			Discount	(\$8,288.64)
			Material Surcharge	\$5,358.82
			Freight	\$2,787.57
			Total	\$59,288.00

Comments

Removal of existing structure and site prep to be done by others prior to arrival. Please note that concrete footings of existing equipment must also be removed if new playground is going in the same area.

This quotation is subject to policies in the current GameTime Playground Catalog and the following terms and conditions. Our quotation is based on shipment of all items at one time to a single destination, unless noted, and changes are subject to price adjustment. Purchases to be supported by your written purchase order made out to GAMETIME C/O SINCLAIR RECREATION. **A 2.5% PROCESSING FEE WILL BE ADDED TO ALL ORDERS PAID VIA CREDIT CARD.**

Pricing: f.o.b. factory, firm for 30 days from date of quotation unless otherwise noted on quotation. Sales tax will be added at time of invoicing unless a tax exemption certificate is provided at time of order entry.

Payment terms: Net 30 days for tax supported governmental agencies. A 1.5% per month finance charge will be imposed on all past due accounts. Equipment shall be invoiced separately from other services and shall be payable in advance of those services and project completion. Retainage not accepted.

Shipment: Order shall ship within 12-18 weeks after GameTime's receipt and acceptance of your purchase order, color selections, approved submittals, and receipt of deposit, if required.

Installation: Shall be by a Certified GameTime Installer. Customer shall be responsible for scheduling coordination and site preparation. Site should be level and permit installation equipment access. Purchaser shall be responsible for unknown conditions such as buried utilities, tree stumps, bedrock or any concealed materials or conditions that may result in additional labor or material costs. Payment terms for installation is Net 10 Days.

NOTE: PRICING DOES NOT INCLUDE ANY DAVIS BACON OR PREVAILING WAGE RATES UNLESS SPECIFICALLY IDENTIFIED ABOVE IN QUOTE. THERE WILL BE A BACKCHARGE FOR THE INSTALLATION TO BE DONE THROUGH FELT, PEASTONE, SURFACING, OR WOODCHIPS, UNLESS SPECIFICALLY LISTED IN ABOVE QUOTE.

Submittals: Our design proposal reflects the spirit and intent of the project plans and specifications. While some variations may exist between our quotation and the project design, the differences do not materially affect the intended use. GameTime designs and specifications are unique and not intended to be identical in all respects to other manufacturers. We shall submit for review and approval by the owner's representative detailed drawings depicting the equipment to be furnished accompanied by specifications describing materials. Once approved, these drawings and specifications shall constitute the final documents for the project and shall take precedence over all other requirements.

Exclusions: Unless specifically included, this quotation excludes all site work and landscaping; removal of existing equipment; acceptance of equipment and off-loading; storage of goods prior to installation; equipment assembly and installation; safety surfacing; borders and drainage provisions.



A PLAYCORE Company

GameTime c/o Sinclair Recreation
176 E Lakewood Blvd
Holland, MI 49424
Ph: 800-444-4954
Fax: 616-392-8634

07/07/2022
Quote #
103136-02-01

Bower's Harbor - Small Area - 2022 - Option 1 - MIDeals

Acceptance of quotation:

Accepted By (printed): _____

Signature: _____

Title: _____

Facsimile: _____

Email: _____

P.O. No: _____

Please make P.O.s out to GameTime C/O Sinclair Recreation

Date: _____

Phone: _____

Purchase Amount: \$59,288.00

REQUIRED ORDER INFORMATION:

Bill To: _____

Contact: _____

Address: _____

Address: _____

City, State, Zip: _____

Tel: _____

(For Accounts Payable)

Email: _____

Ship To: _____

Contact: _____

Address: _____

Address: _____

City, State, Zip: _____

Tel: _____

(To call before delivery)

Email: _____

COLOR SELECTIONS: _____

SALES TAX EXEMPTION CERTIFICATE #: _____ (PLEASE PROVIDE A COPY OF CERTIFICATE)

NOTE: IF INSTALLATION IS BEING QUOTED, THERE WILL BE A BACKCHARGE FOR THE INSTALLATION TO BE DONE THROUGH FELT, PEASTONE, SURFACING, OR WOODCHIPS. PRICING VALID FOR 30 DAYS FROM THE DATE OF QUOTATION UNLESS OTHERWISE NOTED. ANY MODIFICATIONS TO AN ACCEPTED QUOTATION MUST BE DOCUMENTED IN WRITING OR WITH A NEW OR SEPARATE QUOTE. VERBAL MODIFICATIONS TO PREVIOUSLY SIGNED QUOTES WILL NOT BE ACCEPTED.