

EXHIBIT P

Grand Traverse County Health Department
 2650 LAFRANIER RD
 TRAVERSE CITY, MI 49686
 231-995-6051

GT #: 36670

OWNER THE 81 DEVELOPMENT CO.
 CURRENT MAILING ADDRESS 6978 DIXIE HWY STE A
CLARKSTON, MI 48346 PH. 248-576-3300
 NEW Yes EXISTING _____
 TYPE OF ESTABLISHMENT Residential
 PROPERTY ADDRESS TEST WELL - LOT 21
 SUBDIVISION _____
 CITY TRAVERSE CITY LOT # 21
 TOWNSHIP Peninsula Twp. SECTION 14

SOIL: _____
 SOIL TYPE TO A DEPTH OF 6' _____

 DEPTH TO GROUND WATER _____

SEPTIC TANK SIZE _____	NUMBER OF BEDROOMS _____
PUMP CHAMBER _____	NUMBER OF BATHS _____
EFFLUENT FILTER _____	LAUNDRY <u>NO</u>
DRAIN BED _____	DISHWASHER <u>NO</u>
LINEAL FEET _____	GARBAGE DISPOSAL <u>NO</u>
SQUARE FEET _____	BASEMENT PLUMBING <u>NO</u>
TILE LINES ON _____	SEWAGE EJECTOR <u>NO</u>
TILE FIELD _____	EXISTING FUEL TANKS <u>NO</u>
TRENCH WIDTH _____	SHARED WELL <u>NO</u>
LINEAL FEET _____	OTHER _____

OTHER _____
 ADDITIONAL PERMIT SPECIFICATIONS: _____

SEE REVERSE SIDE FOR DRAWING AND CONSTRUCTION DETAILS

CERTIFICATION OF INSPECTION
(PERMIT TO COVER)

SEWER _____ SEPTIC TANK _____ PUMP CHAMBER _____
 MANUFACTURER OF SEPTIC TANK _____
 FINAL DISPOSAL _____ ISOLATION DIST _____
 NOTES _____
 INSPECTION BY _____ DATE _____
 CONTRACTOR _____
 SEPTIC _____
 WELL _____

APPROVAL OF A PLAN AND THE INSTALLATION CANNOT BE CONSIDERED BY THE OWNER AS A GUARANTEE THAT SUCCESSFUL OPERATION IS ASSURED. THERE ARE MANY WAYS A SYSTEM CAN BE ABUSED CAUSING FAILURE.

PROPERTY TAX # - 281111400100

WATER SUPPLY INFORMATION

CITY _____ WELL X
 WELL TYPE Test well
 DEPTH 360 ft. Invert Depth
 EXISTING WELL TO BE ABANDONED AND PLUGGED NO
 APPROVED _____

Handwritten notes:
 - include 10 ft. of continuous clay and 10 ft. of subsoil
 - conduct 1 hr. pump test in 2 rooms
 - analyze water sample for Coliform bacteria, nitrate, nitrite, and arsenic

WATER SAMPLE RESULTS

BACTERIOLOGICAL _____ DATE SAMPLED _____
 NITRATES _____ PPM DATE SAMPLED _____

WATER SAMPLING REQUIREMENT

- Before placing a new, repaired, or reconditioned water supply system into service, and after all traces of chlorine have been flushed out, 1 or more water samples shall be collected from the sampling faucet. Organisms of the coliform group shall not be present in the sample or samples.
- The water supply owner shall be responsible for collecting the water sample or shall arrange for the owner's designated representative to collect the sample. The well drilling contractor or pump installer shall notify the water supply owner of the owner's responsibility for collecting the water sample.

AGREEMENT

I HEREBY AGREE TO COMPLY WITH REQUIREMENTS OF THE SANITARY CODE FOR THE COUNTY OF GRAND TRAVERSE, AND THE APPLICABLE LAWS OF THE STATE OF MICHIGAN IN THE INSTALLATION OF A SEPTIC TANK SEWAGE DISPOSAL SYSTEM & FOR WELL INSTALLATION ON THE ABOVE DESCRIBED PROPERTY, AND TO CONSTRUCT THE SAME ACCORDING TO THE PLANS AND SPECIFICATIONS AS DESCRIBED AND APPROVED ABOVE; OTHERWISE I UNDERSTAND, THE PERMIT WILL BE VOID.

THE FINAL INSPECTION REQUIRED BEFORE COVERING. ONE DAY NOTICE SHALL BE GIVEN FOR INSPECTION.

SIGNED [Signature] DATE 1/27/15
 OWNER OR AGENT

THE SPECIFICATIONS AS STATED ON THIS PERMIT MEET WITH MINIMUM REQUIREMENTS OF THE SANITARY CODE. THE OWNER SHOULD BE ADVISED THAT ADDITIONAL CONSTRUCTION OPTIONS MAY BE AVAILABLE WHICH COULD EXTEND THE LIFE EXPECTANCY OF THE SEWAGE SYSTEM. CONSULT WITH THE HEALTH DEPARTMENT REGARDING THESE OPTIONS.

PERMIT TO INSTALL, CONSTRUCT OR REPLACE
 EXPIRES 2 YEARS AFTER DATE OF ISSUE
 PERMIT IS NON-TRANSFERABLE TO PERSON OR PLACE

ISSUED TO The 81 Development Co.
 DATE 1/27/15 BY [Signature] HEALTH DEPT. REPRESENTATIVE

RECEIPT # 40069 DATE 01/27/2016

RECEIVED \$147.00 WELL PERMITS

- Test well shall be drilled to a depth so that the well casing penetrates at least 10 ft. of continuous clay overburden and/or 50 ft. of submergence ~~to~~ from the static water level to the top of the screen is achieved
- A target depth of 200 ft. or greater should be considered due to a well located approximately 800 ft. to the northwest which had a known nitrate concentration of 18.9 ppm. This well was 235 ft deep at an elevation of approx. 760 ft. The test well elevation

is approx. 671 ft. The depth to the ^{water} table at the same elevation as the high nitrate well is approx. 146 ft.

- Conduct 4 hour pump test and Record Recovery time 81 AVE to original static level.

RL (PVT.)
R.O.W. LINE

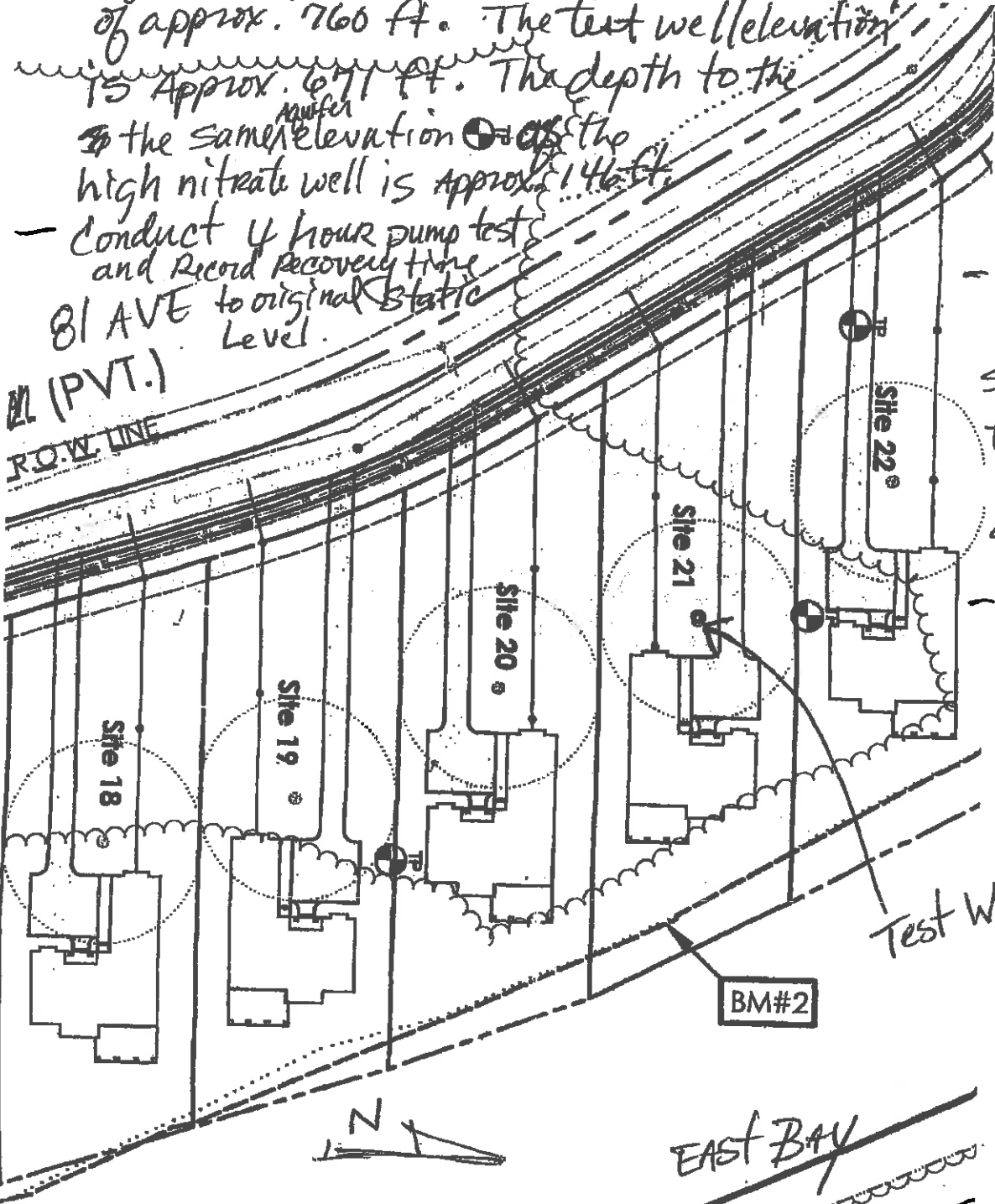

- After well is drilled, collect sample; Analyze for coliform bact, partial chemists and ARSENIC.

- Suitability of test well will be determined based on sample results and yield test.

Test Well

BM#2

EAST BAY

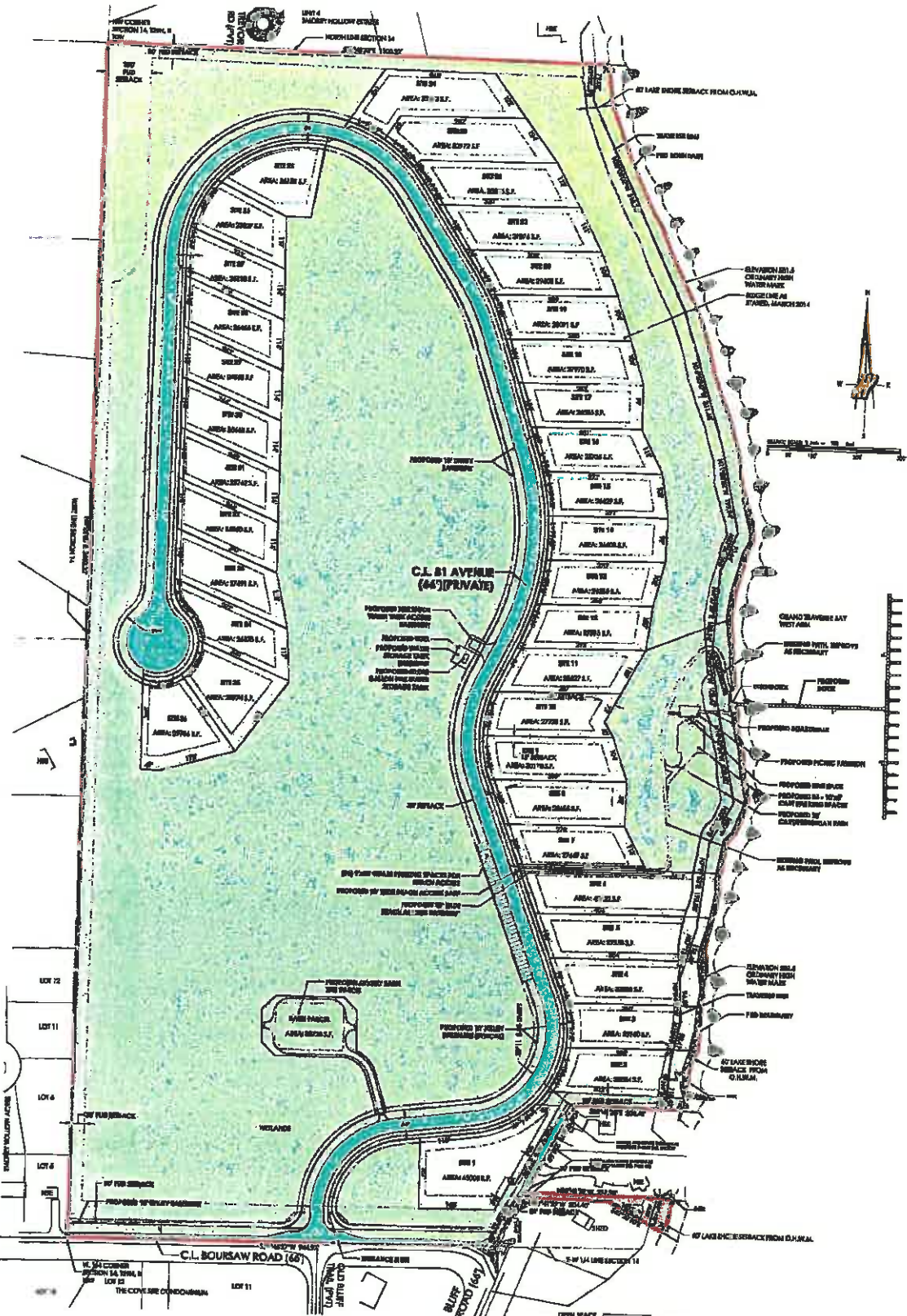

NO. 1	NO. 2	NO. 3	NO. 4	NO. 5	NO. 6	NO. 7	NO. 8	NO. 9	NO. 10	NO. 11	NO. 12	NO. 13	NO. 14	NO. 15	NO. 16	NO. 17	NO. 18	NO. 19	NO. 20	NO. 21	NO. 22	NO. 23	NO. 24	NO. 25	NO. 26	NO. 27	NO. 28	NO. 29	NO. 30	NO. 31	NO. 32	NO. 33	NO. 34	NO. 35	NO. 36	NO. 37	NO. 38	NO. 39	NO. 40
-------	-------	-------	-------	-------	-------	-------	-------	-------	--------	--------	--------	--------	--------	--------	--------	--------	--------	--------	--------	--------	--------	--------	--------	--------	--------	--------	--------	--------	--------	--------	--------	--------	--------	--------	--------	--------	--------	--------	--------

The 81 Development Company, LLC
The 81 on East Bay - PUD
PUD Open Space Plan
 Section 14, Town 29 North, Range 10 West
 Peninsula Township, Grand Traverse County, Michigan

NO.	DATE	BY	FOR	DESCRIPTION
1	10/16/16	JLM	THE 81 DEVELOPMENT COMPANY, LLC	PRELIMINARY PLAN
2	10/16/16	JLM	THE 81 DEVELOPMENT COMPANY, LLC	REVISIONS
3	10/16/16	JLM	THE 81 DEVELOPMENT COMPANY, LLC	REVISIONS
4	10/16/16	JLM	THE 81 DEVELOPMENT COMPANY, LLC	REVISIONS
5	10/16/16	JLM	THE 81 DEVELOPMENT COMPANY, LLC	REVISIONS
6	10/16/16	JLM	THE 81 DEVELOPMENT COMPANY, LLC	REVISIONS
7	10/16/16	JLM	THE 81 DEVELOPMENT COMPANY, LLC	REVISIONS
8	10/16/16	JLM	THE 81 DEVELOPMENT COMPANY, LLC	REVISIONS
9	10/16/16	JLM	THE 81 DEVELOPMENT COMPANY, LLC	REVISIONS
10	10/16/16	JLM	THE 81 DEVELOPMENT COMPANY, LLC	REVISIONS
11	10/16/16	JLM	THE 81 DEVELOPMENT COMPANY, LLC	REVISIONS
12	10/16/16	JLM	THE 81 DEVELOPMENT COMPANY, LLC	REVISIONS
13	10/16/16	JLM	THE 81 DEVELOPMENT COMPANY, LLC	REVISIONS
14	10/16/16	JLM	THE 81 DEVELOPMENT COMPANY, LLC	REVISIONS
15	10/16/16	JLM	THE 81 DEVELOPMENT COMPANY, LLC	REVISIONS
16	10/16/16	JLM	THE 81 DEVELOPMENT COMPANY, LLC	REVISIONS
17	10/16/16	JLM	THE 81 DEVELOPMENT COMPANY, LLC	REVISIONS
18	10/16/16	JLM	THE 81 DEVELOPMENT COMPANY, LLC	REVISIONS
19	10/16/16	JLM	THE 81 DEVELOPMENT COMPANY, LLC	REVISIONS
20	10/16/16	JLM	THE 81 DEVELOPMENT COMPANY, LLC	REVISIONS
21	10/16/16	JLM	THE 81 DEVELOPMENT COMPANY, LLC	REVISIONS
22	10/16/16	JLM	THE 81 DEVELOPMENT COMPANY, LLC	REVISIONS
23	10/16/16	JLM	THE 81 DEVELOPMENT COMPANY, LLC	REVISIONS
24	10/16/16	JLM	THE 81 DEVELOPMENT COMPANY, LLC	REVISIONS
25	10/16/16	JLM	THE 81 DEVELOPMENT COMPANY, LLC	REVISIONS
26	10/16/16	JLM	THE 81 DEVELOPMENT COMPANY, LLC	REVISIONS
27	10/16/16	JLM	THE 81 DEVELOPMENT COMPANY, LLC	REVISIONS
28	10/16/16	JLM	THE 81 DEVELOPMENT COMPANY, LLC	REVISIONS
29	10/16/16	JLM	THE 81 DEVELOPMENT COMPANY, LLC	REVISIONS
30	10/16/16	JLM	THE 81 DEVELOPMENT COMPANY, LLC	REVISIONS
31	10/16/16	JLM	THE 81 DEVELOPMENT COMPANY, LLC	REVISIONS
32	10/16/16	JLM	THE 81 DEVELOPMENT COMPANY, LLC	REVISIONS
33	10/16/16	JLM	THE 81 DEVELOPMENT COMPANY, LLC	REVISIONS
34	10/16/16	JLM	THE 81 DEVELOPMENT COMPANY, LLC	REVISIONS
35	10/16/16	JLM	THE 81 DEVELOPMENT COMPANY, LLC	REVISIONS
36	10/16/16	JLM	THE 81 DEVELOPMENT COMPANY, LLC	REVISIONS
37	10/16/16	JLM	THE 81 DEVELOPMENT COMPANY, LLC	REVISIONS
38	10/16/16	JLM	THE 81 DEVELOPMENT COMPANY, LLC	REVISIONS
39	10/16/16	JLM	THE 81 DEVELOPMENT COMPANY, LLC	REVISIONS
40	10/16/16	JLM	THE 81 DEVELOPMENT COMPANY, LLC	REVISIONS

Mansfield
 Land Use Consultants

330 Comptown Dr., Ste. 201
 P.O. Box 408
 Traverse City, MI 49781
 Phone 231-946-4318
 www.mansfield.com
 info@mansfield.com