PENINSULA TOWNSHIP

CURRENT ZONING
2003

# Legend

**ZONING**

- A-1 AGRICULTURAL
- C-1 COMMERCIAL
- R-1A RURAL & HILLSIDE
- R-1B COASTAL ZONE
- R-1C SUBURBAN RESIDENTIAL
- R-1D COMMUNITY RESIDENTIAL

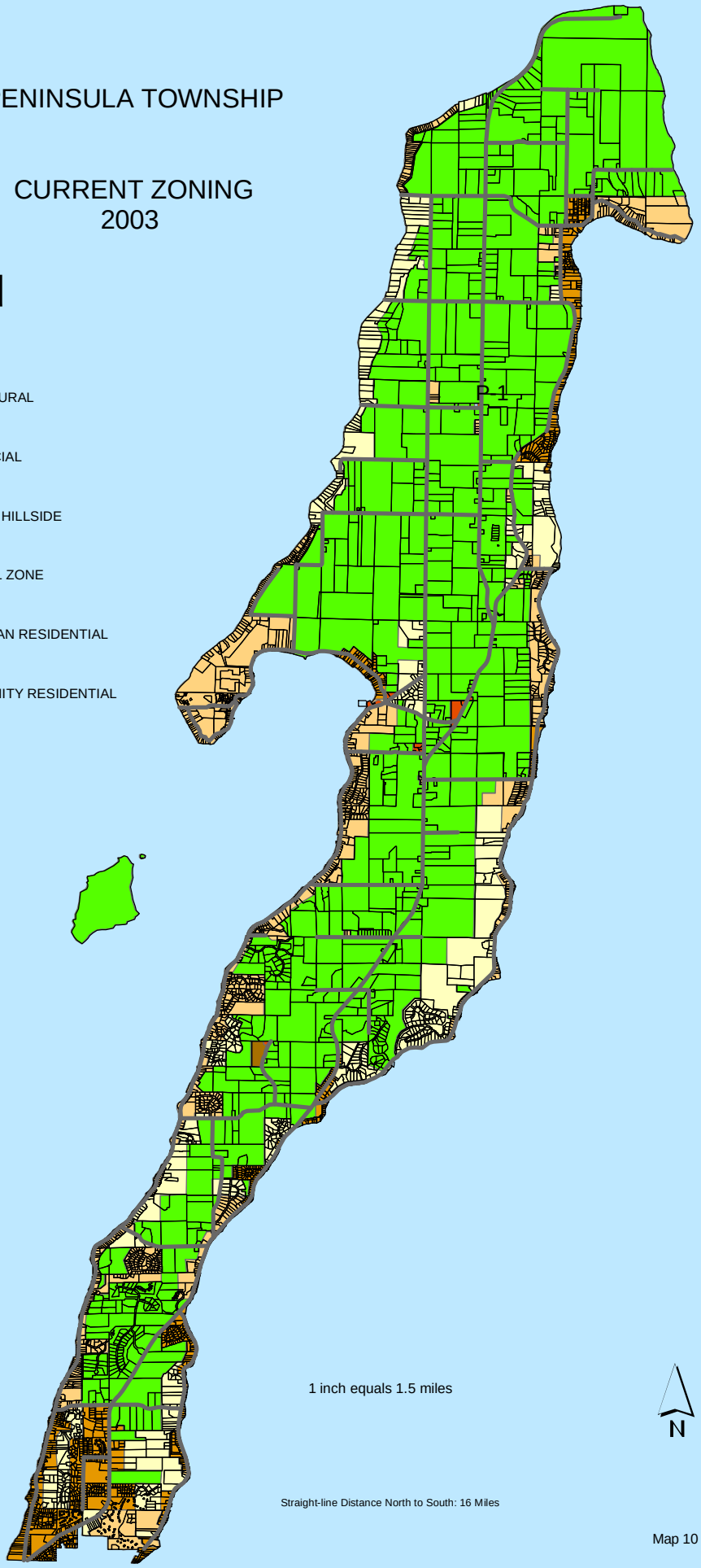


Map 10